THE FIRST TEN YEARS

ST. JOHN THE BAPTIST PARISH

Fort Wayne, Indiana

ALLEN COUNTY PUBLIC LIBRARY
3 1833 06853 5027

THE FIRST TEN YEARS

An account of the founding and the growth of St. John the Baptist Parish during the first decade of its history.

The pages that follow were prepared for publication by Father Ryder before his death. They are presented to you just as he left them. It is right, of course, that this record of his work among you should be dedicated to his memory and that it should serve to remind you of his years of devoted labor in this parish and community.

HIS HOLINESS, POPE PIUS XII

THE MOST REV. JOHN F. NOLL, BISHOP OF FORT WAYNE

REV. S. JOACHIM RYDER
First Pastor
St. John the Baptist Church
Ft. Wayne, Ind.
Died December 24, 1941

EARLY HISTORY

The earliest recorded history of the present site of Saint John the Baptist Church and School, is embodied in a treaty made October 6, 1818, in which the United States of America agreed to grant, by Patent in fee simple, to Jean Baptiste Richardville, Principal Chief of the Miami Nation of Indians, the following tract of land: three sections of land, beginning about 25 rods below his house on the river Saint Mary near Fort Wayne; thence, at right angles with the river one mile; and from this line and the said river up the stream thereof for quantity. Two sections upon the east side of the Saint Mary's River near Fort Wayne; running east one mile with the line of the Military Reservation; thence from that line and from the river for quantity. Two sections on 27 mile creek, where the road from St. Mary's to Fort Wayne crosses it, being one section on each side of said creek. One tract of land, east of the river, was surveyed as follows: a tract containing 1091.58 acres, bounded and described as follows and situated on the east side of Saint Mary's River; Beginning at a post on the east bank of the river St. Mary's (witness tree); thence east, 80 chains to a post (witness tree); thence south 183 chains and 50 links to W. Oak 16 inches in diameter on the bank of the river St. Mary's (witness tree); thence down the river Saint Mary's with the meanderings thereof to the place of beginning.

In the different records of conveyance in the succeeding years, we find the names of Hanna, Taber, Gehle, Bond, Fleming, McKinnie until the year of the marvelous development of Hilgeman and Schaaf and the platting of the different subdivisions, with Fairmount Place and Southwood Park Addition taking a prominent place.

The formation of a new Catholic Parish found its inception in the expansion of the city and the ready acquiescence of the Right Reverend Bishop. In March 1926, lots 138 to 143 in Fairmount Place Addition were purchased. In December 1927, the adjoining lots 109 to 112 and lots 155 to 158 in Southwood Park Addition were purchased. This formed a city block, bounded on the east by Fairfield Avenue, on the south by Sherwood Terrace, on the west by Arlington Avenue, on the north by Pasadena Drive.

Realizing the need of a new parish, Bishop Noll announced the establishment of new parochial territory, bounded on the north by Rudisill Boulevard, on the east by Lafayette Street, on the west by Saint Mary River, and invited the Sisters of Providence to take charge of the school. He appointed Father S. Joachim Ryder of Gary to act as the first Pastor, who arrived in Fort Wayne on August 14, 1929 and resided at Saint Vin-

cent Orphan Asylum until December 25, 1929 when he took up residence in a temporary rectory located at the northwest corner of South Wayne Avenue and Sherwood Terrace. He acted as assistant Pastor at St. Patrick Parish until the completion of the chapel September, 1930.

Definite plans for a new school, and chapel were set in motion by the selection of a building committee who had been recommended in a meeting of the men of the future parish. The selection of the name for the new parish "Saint John the Baptist" was a complimentary expression of admiration for the Right Reverend Bishop whose patron Saint is John the Baptist. Mr. Guy Mahurin was selected as architect, and Mr. Harry M. Carlson as contractor. The contract for the new building was awarded on January 23, 1930, the ground staked out on January 25th, and ground broken on January 29, 1930. The cornerstone was laid Sunday, June 1, 1930 by the Very Reverend Monsignor Thiele, Rector of St. Peter Parish in the unavoidable absence of the Right Reverend Dean, Joseph Delaney, Rector of St. Patrick Parish. The sermon was preached by Father Joseph Keating of St. Patrick Parish and the singing was rendered by the male choir of St. Peter Parish under the direction of Prof. Harry Weigand. The following members of the clergy were present: Fathers John Nadolny, secretary to His Lordship, Henry Hoerstman of St. Andrew Parish, Charles Girardot of St. Joseph Parish, John Dapp of St. Jude Parish, Alfred Reinig assistant Pastor of St. Mary Parish, Arnold Wibbert and Herman Miller assistant Pastors of St. Peter Parish, Curt Suelzer, assistant Pastor of the Cathedral. The altar was blessed privately and Holy Mass celebrated for the first time on Sunday, September 14, 1930. The chapel was solemnly blessed by His Lordship, John Francis Noll, Bishop of the Diocese, on Sunday, October 19, 1930.

FIRST LETTER OF THE PASTOR

Fort Wayne, Indiana,
August 30, 1929.

Dear Parishioners:

The history of the tremendous spread of the Church is written in letters of gold, indicative of the progressive and sacrificial spirit of Catholic sons and daughters.

You now face the actuality of another important move in your own city of Fort Wayne. The Church goes with Her children. If they go to the utmost bounds of civilization, She pushes Her way. If you, in keeping step with the spread of the city's confines, make your way out to where living conditions are bettered, then your Church feels that She must follow. Why?

The solicitous care of Mother Church for Her children has never slackened. Your soul's salvation is infinitely more important than your business or your living conditions. The souls of your children are precious jewels entrusted to your care, jewels that are more precious than all the treasures of earth.

The Church, according to the dictates of Christ, must act as your mother and guide in all things which relate to the salvation of your soul and the souls of your children. Therefore, like a good mother, She will follow you so as to be ever near with Her administrations and guidance.

You are now residing in one of the beautiful districts of Fort Wayne. Your Catholic instinct calls for a Catholic center in that beauty spot; your civic pride calls for buildings which will be in keeping with the well-known Catholic building program, and in keeping with your surroundings. The Church, now throws down the challenge to this generation, as She has to those wonderful generations which preceded you, asking for your sacrifices and financial gifts, so that your new parish establishment will be a matter of pride to you, to your Right Reverend Bishop, and to the city of Fort Wayne.

Beginning next week, September 1st., I shall endeavor to visit every family. In the meantime, discuss in your family circle, the amount of money that you can subscribe for this project. No definite plans have as yet been adopted. The actual establishment of this new parish, and the plans that will follow, will depend, to a great extent, upon the amount of money pledged by you in this visit.

If I fail to visit any family, it will be due to the fact that they have been missed in the census which was so kindly submitted by the Pastor of

St. Patrick Parish. If you know of any of your friends who will not have been called upon, I would appreciate receiving their names and addresses.

I am looking forward with much joy to this visitation among the new parishioners. Looking forward much farther into the future, I read the glorious history of one of the finest parishes in Fort Wayne, and see there, written in letters of gold, the splendid work and magnificent sacrifices made and suffered by its members to continue the spread of the Church.

Rev. S. Joachim Ryder

Phone Anthony 37333

INTERIOR VIEW OF CHAPEL

EARLY ACTIVITIES 1930

Original Committees:

Mrs. Lawrence Tholen Committee $433.45

Mrs. Patrick Dinklage Committee 377.89

Mrs. Clement Hartman Committee 212.20

Mrs. Martin Johnson Committee 270.38

Also auspices original committee:

St. Patrick Lyceum March 3, ... 105.56

Catholic Community Center, April 23 ..... 574.00

St. Peter Hall May 5th 126.50

Auspices young men and young ladies 131.95

Party November 6, 1930

Auspices of the parish 446.26

Party November 25th

Auspices men of the parish 1461.50

Party December 15th

To furnish the Community Kitchen 250.00

Mesdames. Paul Zirkel, Frank Monahan, Harry Kesterson, Lawrence Tholen, Edmund Sanborn, Henry Bruns, August Grodrian, Carl Barnes.

For chairs for Community Room 109.00

Messrs. August Grodrian, Omer Mettler, Michael Cass, Theodore Racht, Martin Johnson, Paul Zirkel, Edwin Schouweiler,

To furnish kitchen in Rectory 150.00

Mesdames. Lawrence Tholen, Leo Persing, Lee Hindman, Louis Duret.

Dedication Day Dinner 557.55

Dedication Book 270.38

Messrs. Carl Yaste, George Barrett, Martin Johnson, Joseph Loos Jr., Dr. Juan Rodriguez, Lee Hindman, John Morrissey, Mrs. Carl Barnes.

MEMORIALS 1930

MAIN ALTAR AND COMMUNION RAILING
Most Rev. John F. Noll, D.D.

CIBORIA
Reverend Joseph Ryder
Mr. and Mrs. Robert Freiburger, Sr.
Mr. Gerald B. Grimme and Family.

CHALICE
Miss Ella Donahue, in memory of Norbert Ehinger.

MONSTRANCE
Mr. and Mrs. Clement Schnieders.

EUCHARISTIC TABERNACLE
Mr. and Mrs. Donald Mungovan, in memory of Mrs. Mary Young.

CRUCIFIXION GROUP MAIN ALTAR
Miss Eugenie Buchanan, in memory of Mrs. Catherine Buchanan.

VESTMENTS
Charter Members Rosary Society.
Mr. and Mrs. Robert Freiburger, Sr.
Mr. Joseph Magers, in memory of Mrs. Joseph Magers.
Miss Rose Wirtz, in memory of Jacob and Catherine Wirtz.
Miss Eugenie Buchanan, in memory of Isabel Buchanan.

ALBS
Mercy Hospital, Gary, Indiana.
Our school children.
Mr. and Mrs. Phillip Pfeiffer.
Mr. and Mrs. Florian Arnold.
Mr. and Mrs. Robert Jauch.

SURPLICES
Our school children.
Graduate class of 1937.

PREACHING STOLE
Our school children.

ALTAR LINENS
Mr. and Mrs. Joseph Gruber.
Mr. and Mrs. Victor Nussbaum.
Dr. and Mrs. Juan Rodriguez.

ALTAR LACES
Miss Mary Griffin.
Mr. and Mrs. Henry Herr.
Miss Catherine Hettiger.
Mrs. Marie Kalemba.
Miss Rose Wirtz.

BURSES
Catechists Victory-Noll.
Sisters of Providence.
Sisters of St. Joseph's Hospital, Fort Wayne.

GOLD FRAME ALTAR CARDS
Mr. and Mrs. Joseph P. Doody.

LUNA HOLDER
Mr. and Mrs. Frank Firman.

TABERNACLE BANNER
Mr. and Mrs. Victor Nussbaum.

SANCTUARY STANDARDS
Mr and Mrs. Robert Freiburger, Sr.
Mr. and Mrs. Edward J. Higgins, in memory of Bridget Phillips.
Mr. and Mrs. Ervin Zern (4)

GOLD VASES FOR MAIN ALTAR
Mr. and Mrs. Michael Cass, in memory of Isabel Rose Cass.

ALTAR CHIMES
Cathedral of the Immaculate Conception.

CANDLESTICKS FOR MAIN ALTAR
Mrs. Johanna Hart, 6 large.
Mr. Martin J. Grace, 2 pair.
Mr. and Mrs. Arthur Staub, 12 wood.
Sisters of Providence, 1 pair gold.
Mr. and Mrs. Martin D. Johnson, 1 gold pair.
Miss Dorothy Mills, 1 pair gold.
Sacred Heart League, 4 pair.
School Children Flower Association, 1 pair.

CANDLEBRA
Mr. Martin J. Grace, 1 pair.
Mr. and Mrs. Clement Schnieders, 1 pair.

MISSAL
Mr. and Mrs. Clement Schnieders.

PASCHAL CANDLESTICK
Mrs. Catherine Fox.

STATUES
Mrs. Mary Jenny, St. John the Baptist.
Mr. and Mrs. Omer Mettler, Blessed Virgin.
Mrs. Mary E. and Florian Ryder, Sacred Heart.
Mr. and Mrs. George Sullivan, St. Joseph.

SCAMNIUM
Junior Holy Name Society, charter members.

CREDENCE TABLE
Misses Bessie and Uarda Cleary, in memory of Mrs. John Cleary.

PROCESSIONAL TORCHES
Mrs. Caroline Stahl.

SANCTUARY SEDILIA
Mrs. Caroline Stahl, in memory of Mr. Joseph Stahl.

COMPLETE SET TABERNACLE VEILS
Mrs. Caroline Stahl.

SIX FUNERAL CANDLESTICKS
Mr. Lloyd Sherrick, in memory of Mrs. Mary Sherrick.

VOTIVE STANDS
Mr. and Mrs. Robert Freiburger, Sr.
Dr. and Mrs. Juan Rodriguez, in memory of Mr. Santiago Rodriguez, Sr.
Mr. and Mrs. Carl Yaste.

STATIONS
Mr. and Mrs. George F. Miller.

PRIE DIEUX FOR SANCTUARY
Mr. and Mrs. Sidney O'Connor.
Mr. and Mrs. Jess Klingenberger, in memory of Juston C. and Clara E. Klingenberger.

BISHOP'S THRONE
Mr. and Mrs. Leo Stump.

LECTERN
Mr. and Mrs. Alvin Hartman, in memory of Jules Hartman.

KNEELING PADS FOR CHAPEL PEWS
Mr. and Mrs. Ervin Zern.

WINDOWS
Mr. and Mrs. John Doermer, in memory of Mr. and Mrs. James Morris.
Mr. and Mrs. Oscar Fox.
Mr. Martin J. Grace (2), in memory of Mrs. Martin J. Grace.
Mr. Gerald B. Grimme and Family.
Mr. Charles Hilker and Family.
Mr. and Mrs. Joseph Loos, Jr.
Mr. and Mrs. Joseph Magers (2), in memory of Mary Celestine Magers.
Mr. and Mrs. Timothy S. McCarthy.
Mr. and Mrs. John Porter.
Mrs. Mary E. Ryder
Mr. Florian C. Ryder.
Mr. and Mrs. George W. Ryder.

SLUMBER ROBES FOR GOOD FRIDAY GRAVE
Mungovan and Sons.

CANOPY FOR HOLY THURSDAY REPOSITORY
Mr. and Mrs. Donald Mungovan.

CONFESSIONAL
United Societies.

MARBLE HOLY WATER FONT
Children of Mary, charter members.

PROCESSIONAL CROSS
Graduate Class of 1938.

FOUR PEDESTALS FOR STATUES
Holy Name Society, charter members.

VESTMENT CASE IN SOUTH SACRISTY
Blessed Virgin Sodality, charter members.

VESTMENT CASE IN NORTH SACRISTY
St. Francis Sewing Circle.

COMPLETE EQUIPMENT BOYS SACRISTY
Little Flower Sewing Circle.

ORGAN
St. Patrick Parish.
Rev. S. Joachim Ryder.
St. Francis Sewing Circle.
Misses Eugenie and Isabel Buchanan.
Mr. and Mrs. W. Curtis Pease.
Mr. and Mrs. Robert Freiburger, Sr.

HYMN CARDS
Mr. and Mrs. William Harber.

SHRINE CRUCIFIX
Mr. and Mrs. Martin D. Johnson.

SCHOOL CLASSROOM FURNISHED
Holy Name Society, charter members.
Rosary Society, charter members.
Blessed Virgin Sodality, charter members.
Mrs. William P. Breen, in memory of William P. Breen and Robert Phillipps.

PIANOS
Mr. and Mrs. Victor Nussbaum.
Mr. and Mrs. Phillip Pfeiffer.
Mr. and Mrs. Max Holz.

OFFICE DESK
St. Frances Sewing Circle.

WORK TABLES
Mr. and Mrs. Leo Lauer.

SETS OF BOOKS
Rev. S. Joachim Ryder.
Mr. and Mrs. Frank Mills.
Mr. and Mrs. Daniel Flanagan.

STATUE OF ST. ANTHONY
Mr. and Mrs. Ervin Zern.

LANDSCAPING
Mr. Adolph Jaenicke.

CHARTER MEMBERS OF THE CHOIR

Top row, left to right: C. Keen, Mrs. L. Kunberger, C. Vorndran, Mrs. W. Harber, D. Hile, C. Schnieders, J. Giere.

Front row, left to right: Lena DiGregory, Mrs. O. Louthan, Mrs. K. Betts, Mrs. R. Bangert, Rose Wirtz.

SUBSCRIPTIONS FOR OUR CHURCH AND SCHOOL

AUGUST 30, 1929—DECEMBER 31, 1939

Benediction with the Most Blessed Sacrament in honor of St. Anthony will be offered every Tuesday morning for our contributors, benefactors and founders, living or dead.

Whenever there is a fifth Sunday in the month, High Mass will be offered for our benefactors and founders.

High Mass for our founders will be offered each year on our patronal feast, June 24th.

Mr. and Mrs. Oscar A. Fox	$5,000.00
Most Rev. John F. Noll, D.D.	1,500.00
Rev. S. Joachim Ryder	1,400.00
Mr. Martin J. Grace	1,400.00
Mr. and Mrs. Joseph P. Doody	1,000.00
Mr. and Mrs. Robert Freiburger, Sr.	1,000.00
Mr. and Mrs. Clement Hartman	1,000.00
Mr. and Mrs. Harry G. Hogan	1,000.00
Mr. and Mrs. Martin D. Johnson	1,000.00
Mr. and Mrs. Leo Lauer	1,000.00
Mr. and Mrs. Omer Mettler	1,000.00
Mr. and Mrs. James Nolan	1,000.00
Mr. and Mrs. Victor Nussbaum	1,000.00
Mrs. Mary E. and Florian Ryder	1,000.00
Mr. and Mrs. Albert Schaaf	1,000.00
Mr. and Mrs. Clement Schnieders	1,000.00
Mr. and Mrs. Carl Yaste	1,000.00
Mr. and Mrs. Ervin Zern	1,000.00
Mr. and Mrs. Paul Zirkel	1,000.00
Mr. and Mrs. Earl Wightman	650.00
Mr. and Mrs. Leon Beck	500.00
Mr. and Mrs. William P. Breen	500.00
Misses Eugenie and Isabel Buchanan	500.00
Mr. and Mrs. Michael Cass	500.00
Mrs. Eleanore Cress	500.00
Mr. Herman Cron	500.00
Mr. and Mrs. Robert Heidrich	500.00
Mr. and Mrs. Adolph Jaenicke	500.00
Mr. and Mrs. Robert Jauch	500.00
Mr. and Mrs. Donald Mungovan	500.00
Mr. and Mrs. Richard O'Connor	500.00
Mr. and Mrs. William Poinsatte	500.00
Mr. and Mrs. Juan Rodriguez	500.00
Mr. and Mrs. Edwin Schouweiler	500.00
Mr. and Mrs. William Smith	500.00
Mr. and Mrs. Atrhur Staub	500.00
Miss Rose Wirtz	500.00
Mr. and Mrs. Jacob Yaste	500.00
Mr. and Mrs. Daniel Flanagan	400.00
Mr. and Mrs. Joseph Magers	375.00
Mr. and Mrs. George Barrett	350.00
Mrs. Catherine Fox	350.00
Mr. and Mrs. Gerald Steckbeck	325.00
Mr. and Mrs. Louis Blaising	300.00
Mr. and Mrs. John Doermer	300.00
Mr. and Mrs. Joseph Loos, Jr.	300.00
Mr. and Mrs. W. Curtis Pease	300.00
Mr. and Mrs. Lloyd Sherrick	300.00
Mr. and Mrs. Joseph Stahl	300.00
Mr. and Mrs. Albert Younghaus	300.00
Mr. and Mrs. Edward Glenwith	250.00
Mr. and Mrs. George F. Miller	250.00
Mr. and Mrs. James Sullivan	250.00
Mr. and Mrs. Arthur Werner	250.00
Mr. and Mrs. Robert Getty	225.00
Mr. and Mrs. Justin Klingenberger	225.00
Mr. and Mrs. Sidney O'Connor	225.00
Mr. and Mrs. Joseph Bauman	200.00
Mr. and Mrs. Alvin Hartman	200.00
Mr. and Mrs. Henry Herr	200.00
Mr. and Mrs. Max Holz	200.00
Mr. and Mrs. Othmar Heiny	200.00
Mr. Charles M. Niezer	200.00
Mr. and Mrs. Howard Shank, Sr.	200.00
Mr. and Mrs. George Sullivan	200.00
Mr. and Mrs. Gerald Smith	200.00

Mr. and Mrs. John Carmody	175.00
Mr. and Mrs. Joseph Gruber	175.00
Mr. and Mrs. Edward J. Higgins	175.00
Mr. and Mrs. Clarence Oser	175.00
Mr. and Mrs. John Porter	175.00
Mr. and Mrs. Diedrich Brandt	150.00
Mr. and Mrs. Norbert Cook	150.00
Miss Ella Donahue	150.00
Mr. and Mrs. Victor Deininger	150.00
Mr. and Mrs. Sebastian Hoffman	150.00
Mr. and Mrs. John Havens	150.00
Mr. and Mrs. Earl Laughlin	150.00
Mr. and Mrs. William McCahill	150.00
Mr. and Mrs. Frank Mills	150.00
Mr. and Mrs. Martin Travers	150.00
Miss Josephine and Frank Travers	150.00
Mr. and Mrs. Carl Bobay	125.00
Mr. and Mrs. Ora Baker	125.00
Mr. and Mrs. Robert Boltz	125.00
Mr. and Mrs. Louis Duret	125.00
Mr. and Mrs. Leo Kahoe	125.00
Mr. and Mrs. Paul Meier	125.00
Mr. and Mrs. Ross Van Horn	125.00
Mr. and Mrs. Henry Bruns	120.00
Mr. and Mrs. Chester Keen	120.00
Mr. and Mrs. Leo Pottkotter	120.00
Mr. and Mrs. Carl Vorndran	120.00
Mr. and Mrs. Arthur L. Aiken	100.00
Mr. and Mrs. Louis Ankenbruck	100.00
Dr. and Mrs. Hugh Berkey	100.00
Mr. and Mrs. Robert Bangert	100.00
Mr. and Mrs. Joseph Bender	100.00
Mr. and Mrs. August Becker	100.00
Mr. and Mrs. Frank Bohn	100.00
Mr. and Mrs. William Burgard	100.00
Mr. and Mrs. William Cashman	100.00
Dr. and Mrs. Charles Cooney	100.00
Mr. and Mrs. John Culligan	100.00
Mr. and Mrs. Joseph DiGregory	100.00
Mr. and Mrs. Justin Doyle	100.00
Mr. and Mrs. David Erwin	100.00
Mr. and Mrs. John Giere	100.00
Mr. Mark Giere	100.00
Mr. and Mrs. Joseph M. Gordon	100.00
Mr. and Mrs. Benjamin W. Hartman	100.00
Mr. and Mrs. Neil Hayes	100.00
Mr. and Mrs. Edward B. Henslee	100.00
Mr. and Mrs. James Higgins	100.00
Mr. and Mrs. Aubrey Hire	100.00
Mr. and Mrs. Aloysius Holthouse	100.00
Mr. and Mrs. Harry Kesterson	100.00
Mrs. Elizabeth Loos	100.00
Mr. and Mrs. William McGary	100.00
Dr. and Mrs. L. S. McKeeman	100.00
Mr. and Mrs. Frank Monahan	100.00
Miss Anna Morris	100.00
Mr. Joseph Mulligan	100.00
Mr. and Mrs. Frank Morgan	100.00
Mr. and Mrs. Thomas J. Murphy	100.00
Mr. Raymond Pfeiffer	100.00
Mr. and Mrs. A. Lyle Poinsette	100.00
Mr. and Mrs. William Poinsatte	100.00
Mr. and Mrs. A. William Suelzer	100.00
Mr. and Mrs. Edmund Singer	100.00
Mr. and Mrs. Ralph Stephenson	100.00
Mr. and Mrs. Lawrence Tholen, Sr.	100.00
Mr. and Mrs. Maurice Tarpey	100.00
Mr. and Mrs. Hillard Thomas	100.00
Mr. and Mrs. Dale Urbine	100.00
Mr. and Mrs. Merlin Wagner	100.00
Mr. and Mrs. Martin Weaver	100.00
Mr. and Mrs. Edwin Wesner	100.00
Mr. and Mrs. T. Leo Wallace	100.00
Dr. and Mrs. Edmund Sanborn	80.00
Mr. and Mrs. Willard Smith	80.00
Mr. and Mrs. Florian Arnold	75.00
Mr. and Mrs. Joseph Adang	75.00
Mr. and Mrs. William Harber	75.00
Mr. and Mrs. Donald Hile	75.00
Mr. and Mrs. Henry Krabach	75.00
Mr. and Mrs. Theodore Racht	75.00
Mr. and Mrs. Frank Schmid	75.00
Mr. and Mrs. Paul Shive	75.00
Mr. and Mrs. Kenneth Betts	75.00
Mr. and Mrs. Wallace Wiltshire	75.00
Mr. and Mrs. Patrick Dinklage	70.00
Mr. and Mrs. Albert Harber	70.00
Mr. and Mrs. Richard Harmon	65.00
Mr. and Mrs. George Holthouse	65.00
Mr. and Mrs. Oscar Alter	60.00
Mr. and Mrs. Emmet Bobay	55.00
Mr. and Mrs. August Grodrian	55.00
Mr. and Mrs. Harry Perriguey	55.00
Mr. and Mrs. Carl Barnes	50.00
Mrs. Rose Harber	50.00
Mr. and Mrs. Albert Korb	50.00
Mr. and Mrs. Edmund Krull	50.00
Mr. and Mrs. George Lauer	50.00
Mr. and Mrs. Orville Louthan	50.00

Mr. and Mrs. Thomas O'Brien	50.00
Mr. and Mrs. Bernard Parent	50.00
Mr. and Mrs. Phillip Pfeiffer	50.00
Mr. and Mrs. Henry Thieke	50.00
M.r and Mrs. Robert Weitz	50.00
Mr. and Mrs. Harry Weber	50.00
Mr. and Mrs. Albert Berg	45.00
Mr. and Mrs. Robert Graffe	45.00
Mr. and Mrs. William Riebs	45.00
Mr. and Mrs. Clifford Ward	45.00
Mr. and Mrs. Perry Archer	40.00
Mr. and Mrs. Harry Dillon	40.00
Mr. and Mrs. Paul Mantz	40.00
Mr. and Mrs. Thomas J. Gordon	40.00
Mr. and Mrs. Willard Briede	30.00
Mr. and Mrs. John Distel	30.00
Mr. and Mrs. Walter Jones	30.00
Mr. and Mrs. John Lerch	30.00
Mr. and Mrs. Raymond Pratt	30.00
Mr. and Mrs. Lewis Papai	30.00
Mr. and Mrs. James Walzer	30.00
Mr. and Mrs. Omer Yaste	30.00
Mr. and Mrs. Anthony Koorsen	25.00
Mr. and Mrs. Samuel Novick	25.00
Mr. and Mrs. Cornelius Sweeney	25.00

CHARTER SERVERS OF ST. JOHN THE BAPTIST CHURCH

Bottom row, left to right: Juan Rodriguez, George Obringer, Richard Wiltshire, Ralph Obringer, Alfred Snyder, John Hogan.

Second row, left to right: George Cassidy, Robert Schnieders, John Carmody, Earl Weikart, Albert Younghaus, Richard Doermer.

Third row, left to right: Richard Bruns, Victor Nussbaum, Albert Klein, Robert Wiltshire, Edward Wallace.

Fourth row, left to right: John Kunberger, Kenneth Sanborn, Richard Hartman, John Doermer, Paul Kunberger.

PARISH CHRONICLES 1930

Sept. 14th—Holy Mass celebrated for the first time in our chapel.

Sept. 21st — Circumstances considered, the following special devotions will be conducted each year:

Sunday afternoons during October — Rosary Devotions.

Sunday afternoons during November for the Poor Souls.

Sunday afternoons during Lent.

Sunday afternoons during May in honor of the Blessed Virgin.

Sunday afternoons during June in honor of the Sacred Heart.

Daily devotions during March in honor of St. Joseph for all careless and lukewarm Catholics in this district.

Daily devotions during May in honor of the Blessed Virgin for all the worthy members of our parish.

Devotions in honor of the Sacred Heart on the first Friday in each month for our Holy Father, our Bishop and the clergy and Religious of our Diocese.

Public novenas: Easter, Pentecost, Sacred Heart, Christmas, The Assumption and the Immaculate Conception, the Poor Souls, St. Anthony, St. John the Baptist.

Sept. 22nd.—The first meeting of the men of the parish. Present: Kenneth Betts, August Becker, Joseph Bauman, Norbert Cook, John Distel, Joseph DiGregory, Robert Freiburger, John Giere, August Grodrian, Joseph M. Gordon, Donald Hile, John Havens, Alvin Hartman, Henry Herr, Lee Hindman, Albert Klein, Chester Keen, William McGary, John Morrissey, Joseph Mulligan, Thomas J. Murphy, Omer Mettler, Frank Nichter, James Nolan, Victor Nichter, Victor Nussbaum, John Porter, Paul Partee, Sidney O'Connor, Frank Obringer, Leo Persing, Bernard Parent, Phillip Pfeiffer, Gerald Smith, George Sullivan, Clement Schnieders, William Smith, George Miller, Paul Shive, Cornelius Sweeney, Henry Thieke, Lawrence Tholen, Dale Urbine, Ross VanHorn, Harry Weber, James Walzer, Jacob Yaste, Carl Yaste, Omer Yaste, Paul Zirkel.

Volunteers for the choir: Donald Hile, Ervin Zern, John Giere, Clement Schnieders.

Volunteers to Usher: James Walzer, Dale Urbine, Dr. Edmund Sanborn, Lee Hindman, Frank Nichter, George Sullivan.

Sept. 23.—The first meeting of the women in the parish: Mesdames Oscar Alter, Joseph Adang, August Becker, Ora Baker, Kenneth Betts, Joseph Bauman, Carl Barnes, Hugh Berkey, George Barrett, John Carmody, Harry Cress, Michael Cass, Norbert Cook, John Distel, Louis Duret, Phoebe Ensch, John Giere, Robert Graffe, Joseph M. Gordon, William Harber, Max Holz, Sebastian Hoffman, Clement Hartman, John Havens, Lee Hindman, Henry Herr, Rose Harber, Donald Hile, Walter Jones, Anthony Koorsen, Loretta Kunberger, Albert Klein, Chester Keen, Alvin Hartman, Noah Leedy, Robert Leach, Clem Lauer, Omer Mettler, Ralph Manier, George Miller, Frank Monahan, Thomas J. Murphy, William McGary, Joseph Magers, Frank Nichter, James Nolan, Sidney O'Connor, John Porter, Leo Persing, Phillip Pfeiffer, William Riebs, Juan Rodriguez, George Sullivan, Paul Shive, Clement Schnieders, William Smith, Ralph Stephenson, Edmund Sanborn, Edwin Schouweiler, Ellen Schouweiler, Cornelius Sweeney, Alfred Snyder, Henry Thieke, Lawrence Tholen, Dale Urbine, Wallace Wiltshire, Arthur Werner, Merlin Wagner, Harry Weber, Sol Wood, Albert Younghaus, Jacob Yaste, Ervin Zern, Paul Zirkel. Misses Eugenie Buchanan, Isabel Buchanan, Carolyn Holz, Esther O'Connor, Stella Yaste.

Volunteers for the choir: Mesdames Orville Louthan, Arthur Werner, Loretta Kunberger, Miss Lena DiGregory.

Committee to furnish the convent: Mesdames Oscar Fox and Victor Nussbaum.

General Committee for Dedication Day Dinner: Mesdames Juan Rodriguez, Anthony Koorsen, Sol Wood, Kenneth Betts, Cornelius Sweeney, Joseph M. Gordon, Carl Barnes, Lee Hindman.

October 19, 1930: The chapel and altar are blessed by the Right Reverend John Francis Noll, D.D., Bishop of our Diocese, who also assisted at Solemn High Mass with mitre and crosier. Celebrant, Rev. S. Joachim Ryder; deacon, Rev. Joseph Ryder, St. Mark Parish, Gary; subdeacon, Rev. Leo Faurote, St. Mary Parish, Avilla; archpriest, Rev. Thomas Conroy, Cathedral; deacons of honor, Rev. Henry Hoerstman, St. Andrew Parish and Rev. John Dapp, St. Jude Parish; master of ceremonies, Rev. Curt Suelzer, Cathedral. Clerical visitors: Rev. John Nadolny, Diocesan Chancellor; Rt. Rev. Joseph Delaney, Rev. Joseph Keating, Rev. Leo Pursley, of St. Patrick's Parish; Very Rev. Charles Thiele, Rev. Herman Miller, Rev. Arnold Wibbert, St. Peter Parish; Rev. Charles Girardot, St. Joseph Parish; Rev. Basil Didier, C.PP.S., Precious Blood Parish; Rev. Michael Petzold, St. Hyacinth Parish; Rev. Patrick Butler, St. Joseph Hospital; Rev. Miles Howland, St. Aloysius Parish, Yoder; Revs. Bernard Burke, O.M.Cap. and Joachim Casey, O.M. Cap., St. Felix Monastery, Huntington; Rev. Alfred Reinig, St. Mary Parish.

Twenty members of Anthony Wayne Assembly, Fourth Degree Knights of Columbus, in full dress, served as a guard of honor.

St. Peter Parish Choir, under Prof. Harry Weigand sang the Mass and Benediction hymns.

Nov. 19th.—The Little Flower Sewing Circle is organized. President, Mrs. Joseph

CHARTER USHERS OF THE PARISH

Left to right: Joseph Bender, Paul Zirkel, Robert Freiburger, Joseph Mulligan, John Carmody, Ross Van Horn, Dale Urbine, James Walzer, Leo Kuttner, Omer Mettler (head usher), Carl Bobay.

Magers; Vice-President, Mrs. Robert Leach; Secretary, Mrs. Sidney O'Connor.

Nov. 23rd.—The first check for our new building was signed by Mr. and Mrs. William Smith.

Nov. 23rd.—Mr. and Mrs. Omer Mettler are the first to pay their subscription in full.

Dec. 30th.—"Get Acquainted Party" for the entire parish.

There are 202 families in this parish and 131 children in school.

Our initial debt:

Building	$98,683.00
Plumbing and Heating	27,000.00
Electric wiring and fixtures	4,300.00
Chapel complete	11,130.00
Real Estate	15,430.00
Architect	6,200.00
Rectory	7,700.00
Furnishing convent and rectory	3,300.00
Furnishings school	2,350.00
Furnishings general	1,350.00
Outside improvements	2,101.00
Property assessments (ten year plan)	10,190.55

SUPPORTING MEMBERSHIP 1930

Mr. and Mrs. Oscar Fox
Mr. Martin J. Grace
Mrs. Mary E. and Florian Ryder
Mr. and Mrs. Alvin Hartman
Mrs. Albert Schaaf
Mr. and Mrs. Clement Hartman
Mr. and Mrs. George F. Miller
Robert Miller
Mr. and Mrs. George Barrett
Margaret Sullivan
Anna Morris
Joseph Mulligan
Mr. and Mrs. Adolph Jaenicke
Mr. and Mrs. Martin D. Johnson
Mr. and Mrs. Omer Mettler
Mr. and Mrs. Victor Nussbaum
Mrs. Carl Barnes
Mr. and Mrs. Robert Freiburger, Sr
Mr. and Mrs. John Havens
Mr. and Mrs. William Harber
Mr. and Mrs. Edward J. Higgins
Mr. and Mrs. Max Holz
Carolyn Holz
Mr. and Mrs. Joseph Loos, Jr.
Mr. and Mrs. James Nolan
Dr. and Mrs. Juan Rodriguez
Mr. and Mrs. Cornelius Sweeney
Mr. and Mrs. William Smith
Mr. and Mrs. Lawrence Tholen
Mr. and Mrs. Paul Zirkel
Mr. and Mrs. Louis Ankenbruck
Mrs. Ora Baker
Mrs. Dr. Hugh Berkey
Mary Angela Berkey
Mrs. Robert Boltz
Mr. and Mrs. Norbert Cook
Mr. and Mrs. Michael Cass
Mr. and Mrs. Patrick Dinklage
Mr. and Mrs. Louis Duret
Mr. Joseph P. Doody
Mr. and Mrs. Robert Graffe
Mr. and Mrs. Lee Hindman
Mr. and Mrs. Aloysius Holthouse
Mr. and Mrs. Henry Herr
Mr. and Mrs. Chester Keen
Mr. and Mrs. Albert Klein
Mr. and Mrs. William McGary
Mr. and Mrs. Wiliiam McCahill
Mr. and Mrs. Thomas J. Murphy
Bernadette Murphy
Mr. and Mrs. Joseph Magers
Mr. Charles M. Niezer
Mr. and Mrs. John Porter
Mr. and Mrs. Phillip Pfeiffer
Paul Pfeiffer
Raymond Pfeiffer
Dr. Edmund P. Sanborn
Mr. and Mrs. Clement Schnieders
Mr. and Mrs. George Sullivan
Mr. and Mrs. Lloyd Sherrick
Mr. and Mrs. Carl Yaste
Mr. and Mrs. Albert Younghaus
Mr. and Mrs. Ervin Zern

CHARTER MEMBERS HOLY NAME SOCIETY

Left to right: Robert Freiburger, Vice-President; Martin Johnson, President; Clem Schnieders, Secretary; Dr. Juan Rodriguez, Treasurer.

SPIRITUAL BOUQUETS 1930

Intention:	Requested by:
Isabel Cass (2)	Mr. and Mrs. Michael Cass
Mrs. Eva Weikart (2)	Mr. and Mrs. William Smith
Mrs. Johanna Hart	Mr. and Mrs. Albert Schaaf
Mrs. Christina Himbert	Mr. and Mrs. Carl Yaste
Poor Souls	Mr. and Mrs. Albert Younghaus
Father Lambert	Mr. and Mrs. Jacob Yaste
Bernard Freiburger	Mr. and Mrs. Robert Freiubrger, Sr.
Mrs. Elizabeth Mulligan	Mr. Joseph Mulligan
Mrs. Martin J. Grace (3)	Mr. Martin J. Grace
Poor Souls	Mr. and Mrs. George Kimmet
Beatrice Bosler	Dr. Walter Kruse
Mary Havens	Mr. and Mrs. John Havens
Richard, Kurt and Alice (Jaenicke) Glassey (2)	Mr. and Mrs. Adolph Jaenicke
Anna Brill	Miss Rose Wirtz
James and Elizabeth Reardon	Mrs. Mary E. Ryder
Poor Souls	Mr. and Mrs. Joseph Magers
Mrs. Frances Jaeger	Mrs. Julius Uhleman
Jacob Wirtz	Miss Rose Wirtz
Mrs. Olive Cron (3)	Mr. Herman Cron
James Morris	Mrs. John Doermer
Thomas and Catherine McCarey	Mr. and Mrs. Lloyd Sherrick
Mrs. Thomas White	Mrs. Dr. Berkey
Daniel and Fanny Boone	Mrs. Joseph Stahl
Mrs. Anna Klotz	Mr. and Mrs. George F. Miller

CHARTER OFFICERS OF ROSARY SOCIETY

Left to right: Mrs. George F. Miller, Mrs. George Sullivan, Mrs. Clement Hartman, Mrs. Omer Yaste.

PARISH PERSONNEL 1931

BUILDING COMMITTEE

Oscar A. Fox
Martin J. Grace
Harry G. Hogan
Charles M. Niezer
Victor M. Nussbaum
Carl H. Yaste
Ervin A. Zern

CHARTER OFFICERS HOLY NAME SOCIETY

President	Martin D. Johnson
Vice-President	Robert A. Freiburger
Secretary	Clement A. Schnieders
Treasurer	Dr. Juan Rodriguez

CHARTER OFFICERS ROSARY SOCIETY

President	Mrs. Clement Hartman
Vice-President	Mrs. George F. Miller
Secretary	Mrs. George Sullivan
Treasurer	Mrs. Omer Yaste

Prefects:	Activities:
Mrs. Robert Freiburger	$133.00
Mrs. Lee Hindman	$143.00
Mrs. Orville Louthan	$ 92.00
Mrs. Frank Mills	$357.61
Mrs. Frank Monahan	$133.00
Mrs. William McGary	$ 88.00
Mrs. George Niebel	$ 88.00
Mrs. Dale Urbine	$ 92.00
Mrs. Paul Zirkel	$ 92.00

CHARTER OFFICERS BLESSED VIRGIN SODALITY

President	Miss Carolyn Holz
Vice-President	Miss Dorothy Mills
Secretary	Miss Irene Cron
Treasurer	Miss Bernadette Murphy

SACRED HEART LEAGUE

Mrs. George F. Miller, Parish Secretary

Promoters:
Mrs. William Harber
Mrs. Victor Nussbaum
Mrs. Louis Blaising
Mrs. Albert Younghaus
Mrs. Mary Porter
Mrs. Sol Wood
Mrs. Joseph Magers
Mrs. Omer Yaste
Mrs. Wallace Wiltshire

MEMBERS OF THE CHOIR

Miss Rose Wirtz, Organist and Director.

Chester Keen
John Giere
Carl Vorndran
Donald Hile
Clement Schnieders
Mrs. Orville Louthan
Mrs. William Harber
Mrs. Arthur Werner
Mrs. Loretta Kunberger
Mrs. Kenneth Betts
Miss Bertille Loos
Miss Lena DiGregory

SERVERS AT THE ALTAR

Albert Klein
Richard Burns
Paul Kunberger
Robert Bauman
Robert Schnieders
John Doermer
Robert McCahill
Kenneth Sanborn
Richard Hartman
John Kunberger
Hubert Nichter
Thomas Jaenicke
George Obringer

STATISTICAL AND FINANCIAL REPORT 1931

Number of families 215

Number of children in school 147

Money-raising activities:

Holy Name Society ..... $ 600.00

Rosary Society ..... $ 1200.00

Blessed Virgin Sodaltiy ..... $ 250.00

School Activities ..... $ 106.50

United Societies ..... $ 2265.12

Picnic:

General Chairman ..... Robert Freiburger, Sr.

General Secretary ..... Mrs. Dale Urbine

General Treasurer ..... Frank Mills

Chairman Dinner ..... Mrs. George F. Miller

PARISH CHRONICLES 1931

Jan. 31st — The death of Thomas August, the son of Mr. and Mrs. August Becker.

Feb. 2nd — Organization meeting of the Rosary Society.

Feb. 3rd — Organization meeting of the Holy Name Society.

Feb. 10th — Organization meeting of the Sacred Heart League.

Feb. 25th — First solemn reception of new members into the Rosary Society.

March 4th — First solemn reception of new members into the Holy Name Society.

March 8th — Organization meeting of the Blessed Virgin Sodality.

March 15th — Sympathy to Mr. and Mrs. Robert Boltz in the death of Mrs. Boltz's mother; to Mr. and Mrs. Frank Mills in the death of Mrs. Mill's father.

First solemn reception of new members into the Blessed Virgin Sodality.

May 3rd — A new family: Mr. and Mrs. Albert Schaffhauser, 4827 Montrose Ave.

May 8th — The death of Mr. John Distel, a member of the parish.

May 24th — Congratulations to our first First Holy Communion class: Richard Doermer, Thomas Harber, Thomas Harmon, Richard Hartman, Robert Hire, Albert Schaaf, Edwin Schouweiler, Walter Werner, Marian Betts, Phyllis Bobay, Helen DiGregory, Hedwig Harrison, Angeline Holthaus, Catherine Johnson, Joan McGary, Eleanor Monahan, Helen Ninde, Geraldine Nycum, Carolyn Rodriguez, Jeanne Snyder, Jean Wightman, Marilyn Younghaus, Margaret Zirkel.

Congratulations to our first graduate class: Francis Eakin, Edward Ensch, Richard Hartman, Jules Hartman, John Kunberger, Gwendolyn Morrissey, Maltine Nichter, Leo Nolan, Bette Nussbaum, Dorothy O'Connor, Ivonne Ranney, Kenneth Sanborn, Samuel Schaaf, Geraldine Weber.

Bishop Noll Scholarships to John Kunberger and Ivonne Ranney.

Perfect attendance at Holy Mass on school days: Helen DiGregory, Francis Eakin, Robert McCahill.

Perfect attendance at school: Loretta Kunberger, Frederick Eakin, Robert McCahill, Patricia Morrissey, Patricia Schnieders.

Servers at the altar: (* awards for fidelity) * Robert Bauman, *Richard Hartman, *Thomas Jaenicke, *Albert Klein, *Robert McCahill, *Victor Nussbaum, *George Obringer, *Robert Schnieders, Richard Bruns, John Doermer, Richard Getz, John Kunberger, Paul Kunberger, Hubert Nichter, Kenneth Sanborn, Lawrence Tholen, Robert Wiltshire, Richard Wiltshire.

Congratulations to Edgar Higgins graduating from Central Catholic High School; to Dorothy Mills and Irene Cron graduating from Saint Catherine Academy.

June 5th — First solemn reception of promoters in the Sacred Heart League.

June 28th — New families: Mrs. Frank Bohn, 1350 Westover Road; Mr. and Mrs. Bernard Reilly, 230 North Seminole Circle; Mr. and Mrs. August Limpach, 4204 Buell Drive; Mr. and Mrs. Ralph McCarthy, 4137 Piqua Ave.

July 14th — Our first general parish meeting for our first picnic. Those present: Messrs. Joseph Bauman, Robert Freiburger, Martin Grace, John Giere, Donald Hile, William Harber, George Holthaus, Adolph Jaenicke, Martin Johnson, Chester Keen, Joseph Mulligan, Frank Monahan, William McGary, Joseph Magers, John Porter, Dr. Juan Rodriguez, Leo Stump, William Smith, Dale Urbine. Mesdames Catherine Buchanan, Orville Louthan, George Miller, Frank Monahan, William McGary, Alfred Snyder, Dale Urbine, Omer Yaste. Misses Isabel Buchanan, Lena DiGregory, Madonna Magers, Mary Nolan, Catherine Nolan.

August 2nd — The quarterly meeting of the Blessed Virgin Sodality is entertained

by Miss Dorothy Mills at her cottage at Rome City.

August 18th — A new family: Mr. Herman Nussbaum, 1145 Westover Road.

August 23rd — The death of Miss Mary Gordon, the daughter of Mr. and Mrs. Thomas J. Gordon of this parish.

Sept. 5th — Congratulations to Mr. and Mrs. Martin Johnson celebrating their tenth wedding anniversary.

Sympathy to Mr. and Mrs. Robert Bangert in death of Mr. Bangert's father.

New families: Mr. and Mrs. Othmar Heiny, 4323 Indiana Ave.; Mr. and Mrs. Lloyd Price, 4502 Arlington Ave.; Mrs. Goldie Chapman, 4010 South Wayne Ave.; Mr. and Mrs. Perry Archer, 267 East Maple Grove Ave.; Mr. and Mrs. Ben Batson, 344 West Rudisill Blvd.; Mr. and Mrs. George Cassidy, 4337 Drury Lane; Mr. and Mrs. Francis Doyle, 411 West Lexington Ave., Mr. and Mrs. Howard Harber, 4221 Lafayette St.; Mr. and Mrs. Neal Hench, 301 E. Fleming Ave.; Mr. and Mrs. Leo Kuttner, 4338 Drury Lane; Mr. and Mrs. Charles Thomas, 4405 So. Fairfield Ave.; Mr. and Mrs. Joseph Wall, 234 E. Maple Grove Ave.; Mr. and Mrs. John Wickham, 231 So. Seminole Circle.

Sept. 27th — Sympathy to Mrs. Emma Ward in the death of her mother.

Oct. 4th — Closing of our first Forty Hours Devotions. Sermons preached by Father Leo Scheetz of St. Vincent Villa and Father Herman Miller of St. Peter Parish. Clerical visitors: Fathers John Tremmel, Francis Quinn of St. Patrick Parish; Carl Holsinger of St. Peter Parish; George Hasser of St. Mary Parish; Patrick Butler of St. Joseph Hospital; Leo Faurote of Avilla; John Bennett of Garrett; Jesse Lothamer of Columbia City; Paul Welsh of Arcola.

Oct. 5th — The quarterly meeting of the Blessed Virgin Sodality is entertained by Miss Irene Cron.

FIRST COMMUNION CLASS OF 1931

Back row, left to right: Helen DiGregory, Richard Hartman, Thomas Harber, Albert Schaaf, Robert Hire, Richard Doermer, Thomas Harmon, Edwin Schouweiler, Walter Werner, Geraldine Nycum.

Front row, left to right: Jean Snyder, Jean Wightman, Helen Ninde, Angeline Holthaus, Catherine Johnson, Margaret Zirkel, Hedwig Harrison, Joan McGary, Eleanor Monahan, Carolyn Rodriguez, Marian Betts, Marilyn Younghaus, Phyllis Bobay.

Nov. 1st — The cornerstone of the new St. Vincent Villa is laid this afternoon by the Most Reverend Bishop.

Nov. 4th — The school children sold 225 boxes of Christmas cards. Leaders: Robert Bauman, Birnelle Urbine, Ruth Archer, Phyllis Hartman.

Nov. 15th — New families: Mr. and Mrs. Herbert Behm, 4408 Beave Ave.; Mr. and Mrs. George Doehla, 315 E. Lexington Ave.

Nov. 22nd — City-wide essay contest won by Birnelle Urbine of our school.

Nov. 16th — Our school admitted into the School Children's Flower Association, under supervision of the Park Board. First officers: Mesdames George Barrett, Leo Lauer, William McCahill, Victor Nussbaum.

Dec. 6th — The Blessed Virgin Sodality presents "Am I Intruding?" coached by Mr. and Mrs. Dan Flanagan with the following cast: Messrs. Thomas Hayes, Robert Blaising, Robert Bangert, Clement Schnieders, Lee Hindman, Jr., Neal Hench, Misses Bernadette Murphy, Marjorie Hindman, Monica Higgins, Mary Jane Tholen, Irene Cron, Mary Cook.

Dec. 6th — New families: Mr. and Mrs. Paul O'Connor, 409 W. Branning Ave.; Mr. and Mrs. George Auth, 3934 Hoagland Ave.

Dec. 8th — The school children's choir sings its first Mass.

Dec. 13th — Sympathy to Mr. and Mrs. Robert Freiburger in the death of Mr. Freiburger's mother.

Dec. 22nd — Christmas Party for school children. Mrs. Harry Perriguey, Chairlady, Mesdames James Walzer, Leo Lauer, Harry Kesterson, John Doermer, Clem Gladieaux, Lawrence Tholen, Alfred Snyder, Omer Mettler, William McGary, Diedrich Brandt, Edward Harris, Wallace Wiltshire, Clem Hartman, Dale Urbine, Frank Monahan, Paul Zirkel, Joseph Magers, Dr. Juan Rodriguez, William Harber, Carl Bobay.

GRADUATION CLASS OF 1931

Back row, left to right: Sam Schaaf, Richard Hartman, Jules Hartman, Kenneth Sanborn, Leo Nolan, Edward Ensch, Jack Kunberger, Frank Eakin.

Front row, left to right: Maltine Nichter, Dorothy O'Connor, Gwendolyn Morrissey, Ivonne Ranney, Betty Nussbaum, Geraldine Weber.

SUPPORTING MEMBERSHIP 1931

Mr. Charles M. Niezer
Sally Niezer
Rosemary Niezer
Louis Niezer
Mr. Martin J. Grace
Mr. and Mrs. Oscar Fox
Mr. and Mrs. Joseph Magers
Mr. and Mrs. Robert Freiburger, Sr.
Mr. and Mrs. John Porter
Mrs. Albert Schaaf
Mr. and Mrs. Clement Hartman
Mr. and Mrs. Max Holz
Carolyn Holz
Mr. and Mrs. Martin D. Johnson
Mr. and Mrs. William McCahill
William McCahill, Jr.
Mr. and Mrs. Frank Monahan
Mr. and Mrs. George F. Miller
Robert Miller
Mr. and Mrs. Frank Mills
Mr. and Mrs. Victor Nussbaum
Mrs. Mary E. and Florian Ryder
Dr. and Mrs. Juan Rodriguez
Mr. and Mrs. Joseph Bauman
Mr. and Mrs. Lee Hindman
Capitola Hindman
Marjorie Hindman
Mrs. Elizabeth Loos
Harold Loos
Bertille Loos
Mr. and Mrs. Omer Mettler
Mr. and Mrs. Philip Pfeiffer
Paul Pfeiffer
Raymond Pfeiffer
Mr. and Mrs. Jacob Yaste
Stella Yaste
Mr. and Mrs. Carl Yaste
Mrs. Catherine Buchanan
Eugenie Buchanan
Isabel Buchanan
Mr. Herman Cron
Irene Cron
Paul Cron
Mrs. Catherine Fox
Mr. and Mrs. John Havens
Mr. and Mrs. Adolph Jaenicke
Mrs. Orville Louthan
Mr. and Mrs. William McGary
Mr. and Mrs. Thomas J. Murphy
Bernadette Murphy
Mr. and Mrs. James Nolan
Mr. and Mrs. Lloyd Sherrick
Mr. and Mrs. Clement Schnieders
Mr. and Mrs. William Smith
Mr. and Mrs. George Sullivan
Mr. and Mrs. Dale Urbine
Mr. and Mrs. George Barrett
Mrs. Dr. Hugh Berkey
Mary Angela Berkey
Mr. and Mrs. Louis Blaising
Robert Blaising
Mr. and Mrs. Norbert Cook
Mr. and Mrs. John Culligan
Mr. and Mrs. John Carmody
Mr. Joseph P. Doody
Mr. and Mrs. Clement Gladieaux
Mr. and Mrs. John Giere
Mr. and Mrs. Sebastian Hoffman
Mr. and Mrs. Robert Heidrich
Mr. and Mrs. Donald Hile
Mr. and Mrs. William Harber
Mr. and Mrs. Edmund Krull
Mr. and Mrs. Albert Klein
Mr. and Mrs. Leo Kahoe
Mr. and Mrs. Harry Perriguey
Miss Rose Wirtz
Mr. and Mrs. Harry Weber
Mr. and Mrs. Albert Younghaus
Mr. and Mrs. Ervin Zern
Mr. and Mrs. Paul Zirkel

Mr. and Mrs. Joseph Adang
Mrs. Robert Blotz
Mr. and Mrs. Willard Briede
Mrs. Ora Baker
Mrs. Frank Bohn
Mr. and Mrs. Robert Bangert
Mr. and Mrs. Joseph Bender
Mr. and Mrs. Frank Brohman
Mr. and Mrs. Kenneth Betts
Mr. and Mrs. August Becker
Mr. and Mrs. Michael Cass
Mr. and Mrs. Louis Duret
Mr. and Mrs. Patrick Dinklage

Mr. and Mrs. Joseph DiGregory
Lena DiGregory
Mr. and Mrs. Daniel Flanagan
Mr. and Mrs. Joseph M. Gordon
Mr. and Mrs. Joseph Gruber
Mr. and Mrs. Leo Geise
Mr. Harry Hogan
Mr. and Mrs. Henry Herr
Mr. and Mrs. George Holthaus
Mr. and Mrs. Edward Higgins
Mr. and Mrs. Richard Harmon
Mr. and Mrs. Albert Harber
Mr. and Mrs. Aloysius Holthaus
Mr. and Mrs. Edward Harris
Mr. and Mrs. Chester Keen
Mrs. Harry Kesterson
Mr. and Mrs. Joseph Loos, Jr.
Mr. and Mrs. Paul Meier
Mr. and Mrs. Leo Mathews
Mr. Paul Mantz
Mrs. Frank Morgan
Mr. and Mrs. Clarence Oser
Mr. and Mrs. Sidney O'Connor
Mr. and Mrs. Theodore Racht
Mr. Edwin Schouweiler
Mrs. Ellen Schouweiler
Mr. and Mrs. Leo Stump
Miss Gertrude Schenher
Mrs. Ralph Stephenson
Mrs. Joseph Stahl
Dr. Edmund Sanborn
Mr. and Mrs. Frank Schmid
Mr. and Mrs. Arthur Staub
Mr. and Mrs. Lawrence Tholen
Mr. and Mrs. Ross Van Horn
Mr. and Mrs. T. Leo Wallace
Mr. and Mrs. Omer Yaste
Mrs. Henry Bruns
Mrs. Carl Barnes
Mrs. Diedrich Brandt
Mr. and Mrs. William Burgard
Mr. and Mrs. Emmet Bobay
Mr. Thomas Coppolino

Mrs. Harry Cress
Mrs. John Doermer
Mr. and Mrs. John Distel
Mr. and Mrs. Thomas J. Gordon
Mr. Mark Giere
Mr. and Mrs. Robert Graffe
Mr. and Mrs. Othmar Heiny
Mrs. Rose Harber
Mr. and Mrs. Alvin Hartman
Mr. and Mrs. Edward Harrison
Mrs. Aubrey Hire
Mrs. James Higgins
Mr. and Mrs. Nicholas Imarino
Mrs. Loretta Kunberger
Mr. and Mrs. Leo Lauer
Dr. and Mrs. Noble Lachot
Mrs. Clem Lauer
Mrs. Emma Ward
Mr. and Mrs. George Lauer
Mrs. Joseph Miles
Mr. and Mrs. Lawrence Minster
Mr. and Mrs. Ralph Manier
Mr. Joseph Mulligan
Mr. and Mrs. George Niebel
Mr. and Mrs. Bernard Parent
Mr. and Mrs. Leo Pottkotter
Mrs. William Riebs
Mr. and Mrs. Alfred Schaffhauser
Mr. and Mrs. Cornelius Sweeney
Mrs. Joseph Schrimp
Mrs. Harry Schwinsberger
Mr. and Mrs. Willard Smith
Mr. and Mrs. Hillard Thomas
Mr. and Mrs. Henry Thieke
Mr. and Mrs. Fred Vachon
Mr. and Mrs. James Walzer
Frank Walzer
Helen Walzer
Mr. and Mrs. Arthur Werner
Mrs. Wallace Wiltshire
Mr. and Mrs. Carl Vorndran
Mrs. Sol Wood

SPIRITUAL BOUQUETS 1931

Intention:	Requested by:
Funeral Mass	Thomas August Becker
Mrs. Herman Cron (4)	Mr. Herman Cron
Mrs. Martin J. Grace (2)	Mr. Martin J. Grace
Mrs. Catherine Wirtz	Miss Rose Wirtz
Dennis Hayes (2)	Mr. and Mrs. Frank Mills
Richard, Kurt and Alice (Jaenicke) Glassey (4)	Mr. and Mrs. Adolph Jaenicke
Santiago Rodriguez (4)	Dr. and Mrs. Juan Rodriguez
Mr. and Mrs. Thomas White	Dr. and Mrs. Hugh Berkey
Anna Brill	Miss Rose Wirtz
Aloysius and Mary Jordan (2)	Mr. and Mrs. Omer Mettler
James Morris	Mrs. John Doermer
Christina Himbert (3)	Mr. and Mrs. Carl Yaste
John Distel (2)	Mrs. John Distel
Mrs. Johanna Hart	Mrs. Albert Schaaf
Mrs. Marjorie Fisher	Mrs. Wallace Wiltshire
Isabel Cass (3)	Mr. and Mrs. Michael Cass
John Eggeman, Jr.	Mr. Martin J. Grace
Mrs. Minnie Ledden	Mr. Maurice Ledden
Margaret McKenna	Miss Anne Scollard
Mrs. Johanna Dignan	Mr. and Mrs. Thomas J. Murphy
Mary Gordon	Mr. and Mrs. Thomas J. Gordon
Mary Gordon	Some Friends
Tenth wedding anniversary	Mr. and Mrs. Martin Johnson
Laura Laperouse	Mr. and Mrs. Martin Johnson
Mr. J. C. O'Connor	Mr. Martin J. Grace
Mary Celestine Magers	Mr. and Mrs. Joseph Magers
The unemployed	Holy Name Society
Catherine Lauer	Mr. and Mrs. Leo Lauer
Eva Weikart (3)	Mr. and Mrs. William Smith
Margaret Jehl	Mr. and Mrs. Henry Krabach
Frances Jaeger	Mrs. Julius Uhleman
Mr. and Mrs. Daniel Klotz	Mr. and Mrs. George F. Miller
Jacob Wirtz	Miss Rose Wirtz
James and Elizabeth Reardon	Mrs. Mary E. Ryder
Mr. and Mrs. Thomas McCarey	Mr. and Mrs. Lloyd Sherrick
Mr. and Mrs. Bernard Freiburger	Mr. and Mrs. Robert Freiburger, Sr.
John Himbert	Mr. and Mrs. Carl Yaste
Mary Agnes Sullivan	Miss Margaret Sullivan
Catherine Olvaney	Mr. and Mrs. Gerald Olvaney
Clara Klingenberger	Mr. and Mrs. Martin Johnson
Anton Spaeth	Mr. and Mrs. Victor Nussbaum

PARISH PERSONNEL 1932

BUILDING COMMITTEE

Oscar A. Fox
Martin J. Grace
Harry G. Hogan
Charles M. Niezer
Victor M. Nussbaum
Carl H. Yaste
Ervin A. Zern

HOLY NAME SOCIETY

President	Martin D. Johnson
Vice-president	Robert A. Freiburger Sr.
Secretary	Dale Urbine
Treasurer	Dr. Juan Rodriguez

ROSARY SOCIETY

President	Mrs. Clement Hartman
Vice-president	Mrs. George F. Miller
Secretary	Mrs. Dale Urbine
Treasurer	Mrs. Frank Mills
Prefects:	Activities:
Mrs. Lee Hindman	$151.50
Mrs. William McGary	$111.10
Mrs. Orville Louthan	$114.66
Mrs. Frank Monahan	$278.50
Mrs. William McCahill	$198.95
Mrs. George Niebel	$ 97.60
Mrs. John Porter	$114.90
Mrs. William Smith	$106.00
Mrs. James Walzer	$ 75.75
Mrs. Paul Zirkel	$100.00

BLESSED VIRGIN SODALITY

President	Miss Carolyn Holz
Vice-president	Miss Mary Angela Berkey
Secretary	Miss Irene Cron
Treasurer	Miss Mary Nolan

SACRED HEART LEAGUE

Mrs. George F. Miller, Parish Secretary

Mrs. Louis Blaising
Mrs. Joseph Magers
Mrs. Victor Nussbaum
Mrs. George B. Niebel
Mrs. William Harber
Mrs. Mary Porter
Mrs. Omer Yaste
Mrs. Albert Younghaus

SCHOOL STAFF

Sister M. Gregoria, Superioress
Sr. Gertrude Margaret
Sr. M. Elise
Sr. Irene Patrice
Sr. M. Inez

CHOIR

Miss Rose Wirtz, Organist and Director

Mrs. William Harber
Mrs. Orville Louthan
Mrs. Loretta Kunberger
Mrs. Kenneth Betts
Mrs. Arthur Werner
Miss Lena DiGregory
Mr. Donald Hile
Mr. Chester Keen
Mr. John Giere
Mr. Clement Schnieders
Mr. Carl Vorndran

USHERS

Mr. Omer Mettler, Chief Usher
Mr. Joseph Bender
Mr. John Carmody
Mr. Robert Freiburger Sr.
Mr. Edward Harris
Mr. Aloysius Holthaus
Mr. Martin Johnson
Mr. Leo Kuttner
Mr. Joseph Mulligan
Mr. Ross Van Horn
Mr. James Walzer

SERVERS AT THE ALTAR

Richard Bruns
John Doermer
John Kunberger
Paul Kunberger
Robert McCahill
Victor Nussbaum
George Obringer
Richard Wiltshire

STATISTICAL AND FINANCIAL REPORT 1932

Number of families	225
Number of children in school	162

Money-raising activities:

Holy Name Society	$ 375.00
Rosary Society	$1232.10
Blessed Virgin Sodality	$ 258.99
School Activities	$ 277.16
United Societies	$1919.93

Picnic:

General Chairman	Robert Freiburger Sr.
General Secretary	Dale Urbine
General Treasurer	Clement Schnieders
Chairman Dinner	Mrs. George F. Miller

PARISH CHRONICLES 1932

Jan. 8th—The death of Father Miles Howland, Pastor at Yoder.

Jan. 9th—The Death of Father Wiedau, retired.

Jan. 10th—The Holy Name Society assumes the responsibility of ushering.

Jan. 23rd—The death of Mr. Othmar Heiny, a recent arrival in the parish and a member of the Holy Name Society.

Jan. 25th—New families: Mr. and Mrs. Wilbert Blomberg, 4642 Lafayette St.; Mrs. Donald Campbell, 4215 Fairfield Ave.; Mr. and Mrs. Henry Krabach, 4647 Calumet Ave.; Mr. and Mrs. Patrick Sheehan, 42-05 Fairfield Ave.; Mr. and Mrs. Donald Mungovan, 4640 Calumet Ave.; Mr. and Mrs. Maurice Tarpey, 917 West Sherwood Terrace; Mr. and Mrs. Harold Sherbondy, 4643 Calumet Ave.

Jan. 31st—We commend highly Mr. Othmar Heiny, who was in the parish such a short time before his death, nevertheless made a will donating $200.00 to our new building.

Feb. 6th—Congratulations to Mr. and Mrs. Clement Hartman celebrating their 25th wedding anniversary.

Feb. 7th—The Blessed Virgin Sodality repeats the play "Am I Intruding?" at Monroeville for the benefit of St. Rose Parish.

Sympathy to Mr. and Mrs. Robert Heidrich in the death of Mr. Heidrich's father.

A new family: Mr. and Mrs. Ralph Marker, 4035 Buell Drive.

Our school children can now sing a High Mass, a Requiem High Mass and a variety of hymns.

March 4th—The Pastor is accepted as a First Lieutenant Chaplain in the United States Army Organized Reserves.

March 6th—New families: Mr. and Mrs. Joseph Clifford, 1250 Sheridan Court; Mr. and Mrs. Harold Bower, 1201 West Foster Parkway.

April 4th—The choir is entertained at the Rectory.

Sympathy to Mr. and Mrs. Frank Bohn in the death of Mr. Bohn's father.

New family: Mr. and Mrs. Earl Kincaid, 4025 Tacoma Ave.

April 10th—Sympathy to Mr. and Mrs. Alvin Hartman in the death of Mr. Hartman's father.

April 13th—The quarterly meeting of the Holy Name Society is entertained by Dr. Louis Warren, Director of the Lincoln Research Foundation.

April 14th—Our Lenten sermons were delivered by Father Charles Girardot, Pastor of St. Joseph Parish.

April 17th—Four Memorial Trees planted on the north side of the building in connection with the Bi-Centennial of George Washington. From east to west, tree No. 1 planted by the Holy Name Society; tree No. 2 by the Rosary Society; tree No. 3 by the Blessed Virgin Sodality; tree No. 4 by the class of '32.

May 6th—We are very sorry to record the death of Mr. John Porter, a very loyal and charter member of the parish, and a charter member of the Holy Name Society.

Sympathy to Mr. and Mrs. Frank Monahan in the death of Mr. Monahan's father.

May 22nd—Congratulations to Father Henry Hoerstman celebrating the 25th anniversary of his ordination.

May 29th—Welcome to Our Most Reverend Bishop who comes to administer the Sacrament of Confirmation.

June 12th—Graduation Day. Graduates: John Doermer, Gerald Perriguey, Joseph Doyle, Albert Klein, Lawrence Tholen Jr., Edward Huth, Earl Kummer, Robert Wilt-

shire, Valentine Walzer, Hubert Nichter, Betty McGary, Jeanne Hindman, Suzanne Graffe.

Bishop Noll Scholarships to Robert Wiltshire and Betty McGary.

Graduates from Central Catholic High School: Robert Blaising, Jerome Cook; from St. Catherine Academy: Mary Cook, Betty Klein, Marie Obringer.

Sympathy to Mr. and Mrs. Aubrey Hire in the death of Mrs. Hire's mother.

July 10th—New families: Mr. and Mrs. William Bochet, 4322 Arlington Ave.; Mr. and Mrs. Emil Schuremberg, 4713 Beaver Ave.; Mr. and Mrs. Lawrence Kuhn, 45-05 Fairfield Ave.; Mr. and Mrs. Richard O'Connor, 1133 West Rudisill Blvd.; Mr. and Mr. and Mrs. Adam Welsch, 3915 Piqua Mrs. Albert Ryan, 4729 South Wayne Ave.; Ave.; Mr. and Mrs. Everett Yaste, 4130 Hoagland Ave.

July 24th—The Blessed Virgin Sodality is entertained at the Elks Country Club by the Misses Mary Angela Berkey, Isabel Buchanan, Marjorie and Capitola Hindman, Rose Wirtz, Catherine Nolan, Bernadette Murphy.

Aug. 7th—Sympathy to Mr. and Mrs. George F. Miller in the death of Mr. Miller's father; to Mr. and Mrs. A. William Suelzer in the death of Mr. Suelzer's father.

New families: Mr. and Mrs. Herman Eckrich, 4445 Pembroke Lane; Mr. and Mrs. Joseph Cosentino, 4423 Wilmette Ave.; Mr. and Mrs. David Brames, 808 Pasadena Drive; Mr. and Mrs. Thomas Cooney, 4015 Tacoma Ave.; Miss Dorothy Hathaway, 40-30 Harrison Blvd.

Sept. 11th—Congratulations to Our Most Reverend Bishop on the completion of the new St. Vincent Villa dedicated today.

Sept. 12th—The quarterly meeting of the Rosary Society is entertained by the officers.

Sympathy to Mr. and Mrs. Edmund Krull in the death of Mr. Krull's father.

Oct. 9th—The quarterly meeting of the Blessed Virgin Sodality is entertained by the Misses Irene Cron, Monica Higgins, Helen Walzer, Velma Keen, Gertrude Schenher, Helen Tholen.

New families: Mr. and Mrs. Charles Heiser, 4038 Buell Drive; Mr. and Mrs. Kenneth Lehman, 4907 McClellan Ave.; Mr. and Mrs. Ralph Miller, 526 West Rudisill Blvd.; Mr. and Mrs. Lawrence Kelley, 40-17 Fairfield Ave.

Conduct of a Mission by the Father Charles Murray, O. P. Clerical visitors: Very Rev. Msgr. Charles Thiele of St. Peter Parish; Very Rev. Msgr. H. F. Joseph Kroll of St. Paul Parish; Fathers John Nadolny, Diocesan Chancellor; George Hasser of St. Mary Parish; Charles Girardot of St. Joseph Parish; Henry Hoerstman of St. Andrew Parish; John Dapp of St. Jude Parish; Julian Doktor of St. Hyacinth Parish; Francis Sheridan of St. Vincent Villa; Patrick Butler of St. Joseph Hospital; Herman Miller of St. Peter Parish; Francis Quinn of St. Patrick Parish; Matthew Bodinger of St. Paul Parish; Aquinas Knoff of Roanoke.

Flower show open to all schools: our school took first prize for best display of pot plants and first prize for cut flowers. First prizes to Mary Ellen Barrett, Robert McCahill, Catherine Johnson, John McCahill, Eileen McGary.

Oct. 23rd—The newly-organized Junior Holy Name Society and the Children of Mary Sodality received corporate Holy Communion for the first time.

The school children sold 258 boxes of Christmas cards, leaders being Eleanor Monahan, Phyllis Hartman, Robert Schnieders.

Oct. 30th—The Order of Knight Commander of the Crown of Italy is conferred on Our Most Reverend Bishop.

Nov. 5th—The death of Mrs. Catherine Buchanan, charter member and loyal member of the parish and charter member of the Rosary Society.

Nov. 13th—Sympathy to Mr. and Mrs. Leo Lauer and to Mr. and Mrs. George

Lauer in the death of the Messers. Lauer's mother.

A new family: Mr. and Mrs. Roland Kohl, 4316 Beaver Avenue.

Nov. 14th—Our school donates 225 cans of vegetables to the Allen County Unemployed Council.

Nov. 16th—The ushers are entertained at the home of Mr. Omer Mettler, chief usher.

Nov. 20th—We welcome Father Cyril Mohr, C.PP.S., the new pastor of Precious Blood Parish.

Dec. 18th—Sympathy to Mr. and Mrs. Albert Ryan in the death of Mr. Ryan's father.

Dec. 20th—The quarterly meeting of the Blessed Virgin Sodality is entertained by Miss Mary Nolan.

Dec. 28th—The death of Father Julius Seimetz, Pastor of St. Mary Church. Decatur.

The School Children's Flower Association served 766 breakfasts to the school children on the first Fridays. Officers: Mesdames. George Barrett, Victor Nussbaum, Leo Lauer, William McCahill.

A Christmas party for the school children was conducted by the Mesdames Frances Hartman, Walter Jones, John Porter, James Walzer, Frank Monahan, John Doermer, Orville Louthan, Alfred Snyder, Paul Zirkel, Perry Archer, William McGary, Harry Cress, William Riebs, Lee Hindman, William Smith, Leo Stump, Wallace Wiltshire.

Report of the Little Flower Sewing Circle; 5 quilts donated for sale and $50.00 donation to the parish. Officers: President: Mrs. Joseph Magers; Vice-president, Mrs. Robert Leach; Secretary: Mrs. Sidney O'-Connor.

We commend the following Sodalists who received Holy Communion with their Sodalities each month: Mesdames. John Culligan, Rose Harber, Loretta Kunberger, George Miller, William McGary, John Porter, William Smith, Dale Urbine, Jacob Yaste. Miss Stella Yaste.

SUPPORTING MEMBERSHIP 1932

Mr. Charles M. Niezer
Louis Niezer
Sally Niezer
Rosemary Niezer
Mr. Martin J. Grace
Mr. and Mrs. Victor Nussbaum
Mr. and Mrs. Oscar Fox
Mr. and Mrs. William McCahill
William McCahill Jr.
Mr. and Mrs. Clement Hartman
Mr. and Mrs. James Nolan
Catherine Nolan
Mary Nolan
Mr. and Mrs. Joseph Magers
Madonna Magers
Dolores Magers
Mr. and Mrs. Clement Schnieders
Mr. and Mrs. Robert Freiburger, Sr.
Robert Freiburger, Jr.
Mr. and Mrs. Martin D. Johnson
Mrs. Elizabeth Loos
Harold Loos
Bertille Loos
Mrs. Albert Schaaf
Mr. and Mrs. Carl Yaste
Mr. and Mrs. George F. Miller
Arthur Miller
Mr. and Mrs. Max Holz
Carolyn Holz
Mr. and Mrs. Adolph Jaenicke
Mr. and Mrs. Thomas J. Murphy
Bernadette Murphy
Mr. and Mrs. Omer Mettler
Mr. and Mrs. Frank Mills
Dorothy Mills
Mrs. Mary E. and Florian Ryder
Mr. and Mrs. Jacob Yaste
Stella Yaste
Mr. and Mrs. Paul Zirkel
Mrs. Frank Bohn
Mrs. Dr. Hugh Berkey
Mr. and Mrs. George Barrett
Misses Eugenie and Isabel Buchanan
Mr. and Mrs. George Cassidy
Mr. and Mrs. John Carmody
Mr. and Mrs. Michael Cass
Mr. and Mrs. John Culligan
Mrs. Haywood Davis
Mr. and Mrs. Patrick Dinklage
Mr. Joseph P. Doody
Mrs. Catherine Fox
Mr. and Mrs. John Havens
Mr. and Mrs. Lee Hindman
Marjorie Hindman
Capitola Hindman
Mr. and Mrs. Sebastian Hoffman
Mr. and Mrs. Thomas Hayes
Mr. and Mrs. Albert Klein
Betty Klein
Mr. and Mrs. William McGary
Bette McGary
Mr. and Mrs. Frank Monahan
Mr. and Mrs. Phillip Pfeiffer
Paul Pfeiffer
Raymond Pfeiffer
Dr. and Mrs. Juan Rodriguez
Mr. and Mrs. William Smith
Mr. and Mrs. Dale Urbine
Mr. and Mrs. Earl Wightman
Mrs. Ora Baker
Mrs. Robert Blotz
Mr. and Mrs. Joseph Bauman
Mr. and Mrs. Norbert Cook
Mary Cook
Mrs. Harry Cress
Mr. and Mrs. Louis Duret
Mr. and Mrs. Daniel Flanagan
Mr. and Mrs. Albert Harber
Mr. and Mrs. Henry Krabach
Mr. and Mrs. Edmund Krull
Mr. and Mrs. Joseph Loos, Jr.
Mrs. Orville Louthan
Mr. and Mrs. Donald Mungovan
Mr. and Mrs. Clarence Oser
Mrs. John Porter
Mr. and Mrs. Albert Ryan
Dr. and Mrs. Edmund Sanborn
Mr. and Mrs. Arthur Staub
Mr. and Mrs. Lloyd Sherrick
Mr. and Mrs. George Sullivan
Mr. and Mrs. Maurice Tarpey
Mr. and Mrs. Harry Weber
Miss Rose Wirtz
Mr. and Mrs. T. Leo Wallace

Mr. and Mrs. Albert Younghaus
Mrs. Mary Costigan
Mr. and Mrs. Omer Yaste
Mr. and Mrs. Ervin Zern
Mr. and Mrs. Joseph Adang
Mr. and Mrs. Oscar Alter
Mr. and Mrs. Perry Archer
Mr. and Mrs. Robert Bangert
Mr. and Mrs. Willard Briede
Mr. and Mrs. Louis Blaising
Mr. and Mrs. Joseph Bender
Mrs. Diedrich Brandt
Mr. and Mrs. Joseph DiGregory
Lena DiGregory
Susie DiGregory
Mrs. Harry Dillon
Mrs. John Doermer
Mr. and Mrs. Joseph Gruber
Mr. Herman Cron
Paul Cron
Irene Cron
Mr. and Mrs. John Giere
Mr. and Mrs. Thomas J. Gordon
Mr. and Mrs. Joseph M. Gordon
Mr. and Mrs. Richard Harmon
Mr. and Mrs. Edward Harris
Mr. and Mrs. Neal Hench
Mr. and Mrs. Donald Hile
Mrs. James Higgins
Mr. and Mrs. Edward J. Higgins
Mr. and Mrs. Henry Herr
Mr. Harry G. Hogan
Mr. and Mrs. Edward Kahoe
Mr. and Mrs. Chester Keen
Mr. and Mrs. Leo Lauer
Mr. and Mrs. John Murray
Mr. and Mrs. Paul Meier
Mr. and Mrs. Leo Mathews
Mrs. Frank Morgan
Mr. and Mrs. Sidney O'Connor
Mr. and Mrs. Richard O'Connor
Mr. and Mrs. Bernard Parent
Mrs. William Riebs
Mr. and Mrs. Alfred Schaffhauser
Miss Gertrude Schenher
Mr. Edwin Schouweiler
Mrs. Ellen Schouweiler
Mr. and Mrs. Gerald Smith
Mr. and Mrs. Leo Stump
Mrs. Ralph Stephenson
Mr. and Mrs. Lawrence Tholen
Mary Jane Tholen
Mr. and Mrs. Carl Vorndran
Mr. and Mrs. Ross Van Horn
Mr. and Mrs. Hillard Thomas
Mrs. Merlin Wagner
Mr. and Mrs. George Auth
Mr. and Mrs. David Brames
Mr. and Mrs. William Boschet
Mrs. Harold Bower
Mrs. Benjamin Batson
Mr. and Mrs. Edward Blanford
Mr. and Mrs. Albert Burns
Mr. and Mrs. J. Herbert Behm
Mrs. Wilbert Blomberg
Mr. and Mrs. Kenneth Betts
Mr. Leon Beck
Mr. and Mrs. Emmet Bobay
Mrs. Carl Barnes
Mr. and Mrs. Carl Bobay
Mrs. Henry Bruns
Mr. and Mrs. Joseph Clifford
Mrs. John Camperman
Mr. and Mrs. Thomas Cooney
Mr. and Mrs. Harold Christen
Mr. Thomas Coppolino
Mr. and Mrs. Herbert Clemens
Dr. and Mrs. Joseph Costner
Mr. and Mrs. George Doehla
Mr. and Mrs. Francis Doyle
Mrs. John Ensch
Mr. and Mrs. Herman Eckrich
Miss Agnes Golumbeck
Mr. and Mrs. Leo Geise
Mr. Mark Giere
Mr. and Mrs. Edward Glenwith
Mrs. Rose Harber
Mr. and Mrs. Alvin Hartman
Mrs. Aubrey Hire
Mr. and Mrs. Edward Harrison
Mr. and Mrs. Howard Harber
Mr. Edward B. Henslee
Mrs. Walter Jones
Mrs. James Johnson
Mr. and Mrs. Leo Kuttner
Mrs. Loretta Kunberger
Robert Shank
Mr. and Mrs. Roland Kohl
Mr. and Mrs. Lawrence Kuhn
Mr. and Mrs. Anthony Koorsen
Mr. and Mrs. August Limpach
Mr. and Mrs. George Lauer

Mrs. Wheeler Ling
Mr. and Mrs. Noah Leedy
Mrs. Robert Leach
Mr. and Mrs. John Lerch
Mr. and Mrs. Robert Miller
Mr. Paul Mantz
Mr. Joseph Mulligan
Miss Anna Morris
Mr. and Mrs. Lawrence Minster
Mrs. Dr. L. S. McKeeman
Mr. and Mrs. Dan McElligott
Mrs. William Moss
Mr. and Mrs. Joseph W. Miller
Mr. and Mrs. George Niebel
Mr. and Mrs. Frank Nichter
Mrs. Helena Ninde
Mr. Herman Nussbaum
Mr. and Mrs. Samuel Novick
Mrs. Lewis Papai
Mr. and Mrs. Leo Persing
Mrs. Lloyd Price
Mr. and Mrs. Albert Ryan
Mrs. Harold Sherbondy
Mrs. Emil Schurenberg
Mr. and Mrs. Daniel Steinbrunner
Mrs. Paul Shive
Mrs. Alfred Snyder
Mr. and Mrs. A. William Suelzer
Miss Margaret Sullivan
Mr. and Mrs. Bernard Sorg
Mr. James Sullivan
Mr. and Mrs. Gerald Steckbeck
Mr. and Mrs. Frank Schmid
Mrs. Joseph Stahl
Mrs. Joseph Schrimp
Mr. and Mrs. Willard Smith
Mr. and Mrs. Louis Tegtmeyer
Mrs. Sol Wood
Mr. and Mrs. James Walzer
Frank Walzer
Helen Walzer
Mr. and Mrs. Clifford Ward
Mr. and Mrs. Louis Ward
Mr. and Mrs. Adam Welsch

GRADUATION CLASS OF 1932

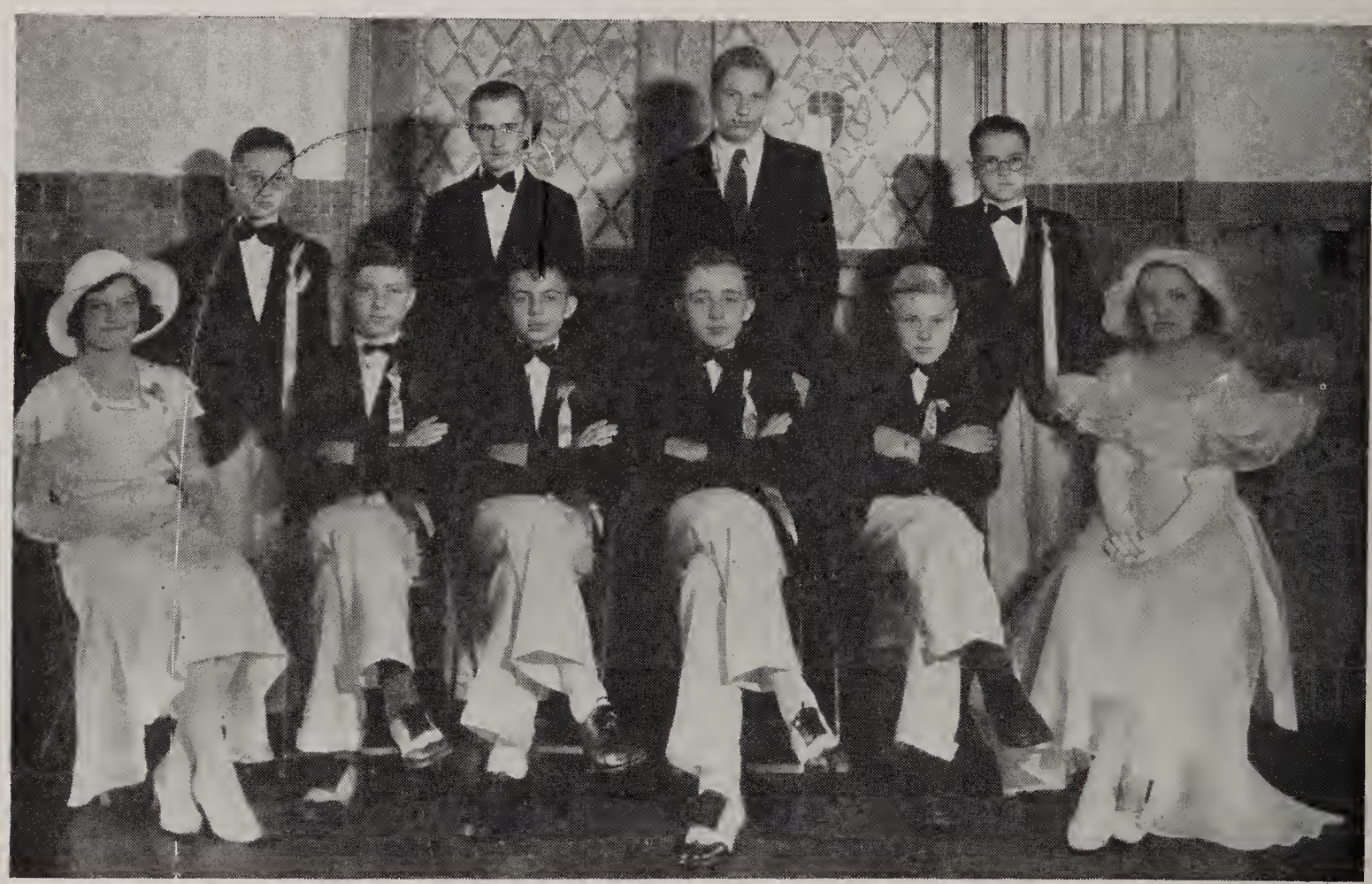

Standing, left to right: Robert Wiltshire, Edward Huth, Valentine Walzer, Joseph Doyle.
Seated, left to right: Mary McGary, Earl Kummer, Albert Klein, John Doermer, Hubert Nichter, Jeanne Hindman,
Absent: Suzanne Graffe, Gerald Perriquey, Lawrence Tholen.

SPIRITUAL BOUQUETS 1932

Intention:	Requested by:
Mrs. Anna Klotz	Mr. and Mrs. George F. Miller
John G. Noll	A Friend
Catherine Wirtz	Miss Rose Wirtz
Louis Fox (12)	Mr. and Mrs. Oscar Fox
Mary Jehl	Mr. and Mrs. Henry Krabach
For a special intention	Mr. and Mrs. Omer Mettler
Funeral	Mr. Othmar Heiny
Mr. Othmar Heiny	Holy Name Society
Mr. Othmar Heiny (2)	Mrs. Othmar Heiny
Thomas and Sarah White (3)	Dr. and Mrs. Hugh Berkey
25th wedding anniversary	Mr. and Mrs. Clement Hartman
Nuptial Mass	Alfred Ryan and Laura Casanova
Mary Celestine Magers	Mr. and Mrs. Joseph Magers
Santiago Rodriguez (2)	Dr. and Mrs. Juan Rodriguez
Julia Deininger	Mr. Martin J. Grace
A special intention	Miss Eugenie Buchanan
Dr. and Mrs. Augustus Kaumheimer	Mr. and Mrs. Max Holz
Nuptial Mass	Walter Miller and Irma Jordan
Thomas McInerney	Mr. Martin J. Grace
Anna Brill	Miss Rose Wirtz
Aloysius and Mary Jordan	Mr. and Mrs. Omer Mettler
James Morris	Mr. and Mrs. John Doermer
Funeral	Mr. John Porter
John Porter	Holy Name Society
John Porter	Mrs. John Porter
William and Fanny Boone	Mr. and Mrs. Joseph Stahl
Anthony Jordan	Mr. and Mrs. Omer Mettler
Olive Cron	Mr. Herman Cron
Catherine Lauer (2)	Mr. and Mrs. Leo Lauer
Catherine McCarey	Mr. and Mrs. Lloyd Sherrick
Thomas McCarey	Mr. and Mrs. Lloyd Sherrick
Thomas and Catherine McCarey	Mr. and Mrs. Lloyd Sherrick
Living and deceased members	Sacred Heart League
Isabel Cass (2)	Mr. and Mrs. Michael Cass
John and Christina Himbert	Mr. and Mrs. Carl Yaste
Poor Souls	Mr. and Mrs. Donald Mungovan
Mary Freiburger	Mr. and Mrs. Robert Freiburger
Minnie B. Ledden	Mr. and Mrs. Maurice Ledden
Philomena Harkenreider	Mr. and Mrs. Alvin Hartman
Florence Bender Miller	Mr. and Mrs. Joseph Bender
Johanna Dignan	Mr. and Mrs. Thomas J. Murphy
John Suelzer	Mr. and Mrs. John Suelzer
Eva Weikart	Mr. and Mrs. William Smith
Living and deceased members	Rosary Society
Julia Haley	Mr. and Mrs. Frank Mills
Jerry Casey	Mr. and Mrs. Norbert Cook

Richard, Kurt and Alice Jaenicke Glassey....Mr. and Mrs. Adolph Jaenicke
Deceased Relatives .....Mr. and Mrs. George Cassidy
Deceased Relatives .....Mr. and Mrs. Martin Johnson
Funeral .....Mrs. Catherine Buchanan
Catherine Buchanan .....Rosary Society
Catherine Buchanan .....Blessed Virgin Sodality
Catherine Buchanan .....Mr. Martin J. Grace
Samuel and Catherine Buchanan .....Miss Eugenie Buchanan
Mrs. Martha J. Grace .....Mr. Martin J. Grace
Deceased Relatives .....Mr. Martin J. Grace
Living and Deceased members .....Holy Name Society
Mary Jehl .....Mr. and Mrs. Henry Krabach
Mary Freiburger .....Mr. and Mrs. Robert Freiburger
Jacob Wirtz .....Miss Rose Wirtz
Aloysius and Mary Jordan .....Mr. and Mrs. Omer Mettler
Henry and Philomena Lauer .....Mr. and Mrs. Leo Lauer

FIRST COMMUNION CLASS OF 1932

Back row, left to right: George Cassidy, Robert Ninde, Lee Ninde.

Middle row, left to irght: Jeanne Schaffhauser, Donald Gladieux, Thomas Kesterson, Eugene Kunberger, Peter Kuttner, Dick Brandt, Thomas McElligott, Richard Hire, Donald Weber, Sidney O'Connor, Margaret Manier.

Front row, left to right: Patricia Schnieders, Mary Barrett, Mary Hile, Mary Bangert, Elizabeth Doehla, Elaine Cassidy, Helen Harber, Mary Lauer, Doris Diehm, Ruth Smith, Betty Stump, Jeanne Hench.

PARISH PERSONNEL 1933

BUILDING COMMITTEE

Oscar A. Fox
Martin J. Grace
Harry G. Hogan
Charles M. Niezer
Victor M. Nussbaum
Carl H. Yaste
Ervin A. Zern

HOLY NAME SOCIETY

President ..... Robert Freiburger, Sr.
Vice-president ..... John Giere
Secretary ..... Dale Urbine
Treasurer ..... Leo Lauer

ROSARY SOCIETY

President ..... Mrs. Paul Zirkel
Vice-president ..... Mrs. William McGary
Secretary ..... Mrs. Dale Urbine
Treasurer ..... Mrs. Lee Hindman

Prefects:	**Activities:**
Mrs. Harry Cress	$121.85
Mrs. Robert Boltz	$155.58
Mrs. Alfred Snyder	$ 48.56
Mrs. Orville Louthan	$ 92.13
Mrs. Frank Mills	$107.76
Mrs. Aubrey Hire	$163.56
Mrs. Kenneth Betts	$ 53.56
Mrs. Joseph Adang	$101.00
Mrs. Clement Hartman	$135.50
Mrs. Wallace Wiltshire	$102.87

BLESSED VIRGIN SODALITY

President ..... Miss Gertrude Schenher
Vice-president ..... Miss Helen Walzer
Secretary ..... Miss Isabel Buchanan
Treasurer ..... Miss Sarah Gordon

SACRED HEART LEAGUE

Mrs. George F. Miller, Parish Secretary

Promoters:
Mrs. Louis Blaising
Mrs. George Niebel
Mrs. John Porter
Mrs. Omer Yaste
Mrs. Wallace Wiltshire
Miss Isabel Buchanan
Mrs. Harry Cress
Mrs. James Higgins
Mrs. William Harber
Mrs. Victor Nussbaum
Mrs. Arthur Staub

CHOIR

Miss Rose Wirtz, Organist and Director.

Mrs. William Harber
Mrs. Orville Louthan
Mrs. Loretta Kunberger
Mrs. Kenneth Betts
Mrs. Arthur Werner
Mrs. Robert Bangert
Mr. Donald Hile
Mr. Chester Keen
Mr. John Giere
Mr. Clement Schnieders
Mr. Carl Vorndran
Miss Lena DiGregory

SCHOOL STAFF

Sr. M. Gregoria, Superioress.
Sr. M. Inez
Sr. Irma Rose
Sr. Mary Jane
Sr. Agnes Dolores
Sr. Irene Patrice

SERVERS AT THE ALTAR

Richard Hartman
Kenneth Sanborn
Robert Wiltshire
Victor Nussbaum
George Cassidy
George Obringer
Richard Bruns
Robert Schnieders
Juan Rodriguez
Edward Wallace
Alfred Snyder
Richard Wiltshire
Ralph Obringer
Earl Weikart
Richard Doermer
Albert Younghaus
John Hogan
John Carmody

USHERS

Omer Mettler, Chief Usher.
Mr. Joseph Bender
Mr. John Carmody
Mr. Robert Freiburger, Sr.
Mr. Edward Harris
Mr. Aloysius Holthaus
Mr. Martin Johnson
Mr. Leo Kuttner
Mr. Joseph Mulligan
Mr. Ross Van Horn
Mr. James Walzer

STATISTICAL AND FINANCIAL REPORT 1933

Number of families	227
Number of children in school	184
Money-raising activities:	
Holy Name Society	$ 588.86
Rosary Society	$1183.68
Blessed Virgin Sodality	$ 228.06
School Activities	$ 139.40
United Societies	$3232.15

Bazaar $1250.09

General Chairman	Robert Freiburger, Sr.
General Secretary	Joseph Mulligan
General Treasurer	Michael Cass
Chairman Big Ticket	James Nolan

Picnic $1982.06

General Chairman	Robert Freiburger, Sr.
General Secretary	Joseph Mulligan
General Treasurer	Clement Schnieders
Chairman Big Ticket	John Carmody
Chairlady Dinner	Mrs. Paul Zirkel

PARISH CHRONICLES 1933

Jan. 15th — Closing of the parish charter.

Jan. 2nd — New families: Mr. and Mrs. Carl Wilhelm, 603 West Rudisill Boulevard; Mr. and Mrs. Gerald Steckbeck, 4101 Arlington Ave.; Miss Eleanor Rinehart, 210 North Seminole Circle.

Jan. 29th — The Blessed Virgin Sodality presents "All On Account Of Polly" directed by Mr. Neal Hench, with the following cast: Messrs. Maurice Tarpey, Jerome Cook, Clement Schnieders, Orville Louthan, John Obringer, Robert Schnieders; Misses Irene Cron, Mary Cook, Mary Jane Tholen, Velma Keen, Bette Nussbaum, Bette Klein, Marjorie Hindman, Jacqueline Hench, Helen Walzer, Dolores Magers.

Feb. 5th — Reorganization of the Little Flower Sewing Circle to be known as the St. Frances Sewing Circle.

Feb. 10th — The death of the infant daughter of Mr. and Mrs. Herman Eckrich.

Feb. 11th — The death of Mrs. Louise Blaising, a charter member and very loyal member of the parish, charter member of the Rosary Society and a promoter in the Sacred Heart League.

Feb. 12th — A new family: Mr. and Mrs. Gerald Morsches.

Feb. 24th — The death of Mr. Santiago Rodriguez, a member of the parish.

March 5th — Sympathy to Mr. and Mrs. Joseph Bauman in the death of Mrs. Bauman's mother.

New families: Mr. and Mrs. Robert Heidrich, 309 McKinnie Ave.; Mr. and Mrs. Don Beck, 4314 Arlington Ave.

March 19th — New Families: Mr. and Mrs. Bernard Wigbel, 704 West Lexington Ave.; Mr. and Mrs. Joseph Weigand, 1142 West Rudisill Blvd.

March 22nd — Display of photographs taken in 1844 of the seamless garment of Christ by the grandfather of Rose Wirtz, Mr. Nicholas Brill who was organist in the Cathedral at Trier.

New families: Mr. and Mrs. Vernon Otte, 4529 Kenilworth Ave.; Mr. and Mrs. John Boyle, 4128 Tacoma Ave.

Sympathy to Mr. and Mrs. Ross Van Horn in the death of Mr. Van Horn's father.

March 29th — The Rectory is burglarized during Lenten services.

April 3rd — The members of the Blessed Virgin Sodality entertained by members of St. Agnes Sodality of St. Peter Parish.

April 16th — The Lenten sermons were delivered by Father Aquinas Knoff of St. Joseph Parish, Roanoke.

A new family: Mr. and Mrs. Henry Dursch, 4608 Lafayette Street.

April 26th — The quarterly meeting of the Holy Name Society is addressed by Mr. Daniel Flanagan.

Mr. Sebastian Hoffman decorated the Holy Water Supply font.

Mr. Adam Welsch erected the two cabinets in the playrooms.

April 30th — The newspapers announce that our Parish was the first church in the county to accept the Scrip Stamps issued for relief.

Sympathy to Mr. and Mrs. Joseph Cosentino in the death of Mr. Cosentino's father.

May 8th — The quarterly meeting of the Blessed Virgin Sodality entertained by the Misses Gertrude Schenher, Bertille Loos, Bette Nussbaum, Mary Tholen, Carolyn Holz, Marie Obringer, Mary Cook.

Sympathy to Mr. and Mrs. Joseph Loos, Jr., in the death of the mother of Mr. Loos.

May 14th — Sympathy to Mr. and Mrs. Diedrich Brandt in the death of Mr. Brandt's father.

A new family: Dr. and Mrs. Laboe, 4415 Pembroke Lane; Mr. and Mrs. John Parker, 4405 Indiana Ave.

May 28th — First Communion Day and Graduation Day. Our graduates: Richard Bruns, George Cassidy, Thelma Diehm, Frederick Eakin, Loretta Ensch, Paul Kun-

berger, Thelma Kuttler, Robert Ninde, Victor Nussbaum, George Obringer, Anna Papai, Marjorie Persing, Charlotte Tholen, Birnelle Urbine.

Victor Nussbaum and Charlotte Tholen awarded the Bishop Noll Scholarships.

Perfect attendance at school (* indicates also perfect attendance at Holy Mass on school days) *Richard Bruns, *Frederick Eakin, *Paul Kunberger, *George Obringer, *Robert Tholen, *Daniel Haley, *Marjorie Persing, *Charlotte Tholen, *Loretta Kunberger, *Lois Archer, *Margaret Zirkel, *Lillian Schnieders, *Patricia Schnieders, *Roseann Schnieders, *Mary Hile, Mary Jane Bangert, Richard Wiltshire.

Clergy present: Fathers Francis Faust, St. John Parish, New Haven; Theodore Fettig, St. Rose Parish, Monroeville; Leo, O.F.M. Cap., St. Felix Monastery, Huntington; Joseph Seimetz (Graduation Address) and Joseph Hennes of St. Mary Parish, Decatur.

Maurice Hartman and Raymond Wilhelm graduate from Central Catholic High School and Monica Higgins, Velma Keen, Madonna Magers, Mary Jane Tholen from St. Catherine Academy.

Mary Jane Geise wins the 7th grade city championship in spelling.

June 13th — The death of Mr. Santiago Rodriguez, Sr., a member of the parish.

June 14th — The death of Father Leonard Deininger buried at Decatur.

June 18th — Sympathy to Mr. and Mrs. Willard Smith in the death of Mrs. Smith's father; to Mr. and Mrs. Robert Bangert in the death of Mrs. Bangert's mother.

A new family: Mrs. Arthur Aiken, 4134 South Fairfield Avenue.

The Rectory is painted with the compliments of William McGary, David Brames, Edward Harrison, Leo Stump, Adam Welsch, Edmund Krull.

June 25th — Sympathy to Mr. and Mrs. James Johnson in the death of Mrs. Johnson's mother.

A new family: Mr. and Mrs. Edwin Wesner, 304 North Cornelle Circle.

Following the reading of the Bishop's letter for some lenient private loans during these hard times, the following responded: Mr. and Mrs. Clement Hartman, Mrs. Mary Porter, Mrs. Mary E. Ryder, Mr. Paul Pfeiffer.

July 27th — The quarterly meeting of the Blessed Virgin Sodality is entertained by the Misses Marjorie Hindman, Bette Klein, Rose Wirtz, Susie DiGregory, Eugenie Buchanan, Velma Keen, Agnes Golumbeck.

New families: Mr. and Mrs. Florian Arnold, 4811 Indiana Ave.; Mr. and Mrs. Fred Bohner, 4034 Webster St.; Mr. and Mrs. George Andrews, 305 East Foster Parkway; Mrs. David Erwin, 4029 Harrison Boulevard.

The following are commended for their fidelity in singing at High Masses during vacation time: Martha Nolan, Eileen McGary, Rosemarie Magers, Peggy O'Connor, Albert Younghaus, Peggy Zirkel, Margaret Johnson.

August 13th — New families: Mr. and Mrs. Ralph Zollinger, 116 East Maple Grove Ave.; Mrs. Augustine Lee, 323 Pasadena Drive.

Sympathy to Mr. and Mrs. Herbert Behm in the death of Mrs. Behm's mother.

Aug. 29th — The Pastor is re-elected State Chaplain of the American Legion.

New families: Mr. and Mrs. Adam Jurkiewicz, 4502 Arlington Ave.; Mr. and Mrs. Frank Patrick, 4429 Indiana Ave.; Mr. and Mrs. Carl Widman, 603 West Rudisill Blvd.; Mr. and Mrs. Joseph Connell, 342 Pasadena Drive; Mrs. George Eichoff, 4229 Calhoun St.; Mr. and Mrs. Frank Avila, 1130 West Branning Ave.; Mr. and Mrs. W. Curtis Pease, 3906 Harrison Blvd.

Sept. 10th — Prizes won by our school and pupils at the Armory in the annual flower show open to all schools of the city. Best display of cut flowers and potted plants, first prize to our school. Best display of cut flowers, third prize to our school. Individual first prizes were won by Joan McGary, Victor Nussbaum, Virginia Gruber, Mary Ellen Barrett (2). Second prizes won by Carol Nussbaum, Peter Kutt-

ner, Jeanne Wightman (2). Third prizes by Patricia Schnieders, Mary Jane Lauer, Peggy O'Connor. Fourth prizes by Mary Jane Lauer, Doris Hire. Sixth prize by Robert Wilhelm.

Sept. 24th — Participation of our Holy Name men in a procession to St. Vincent Villa as part of the celebration of the Diamond Jubilee of our Diocese.

Sept. 29th — Forty Hours Devotion conducted by Father Bede Scully, O.F.M. Cap., of St. Felix Monastery, Huntington. Clerical visitors: Right Reverend Msgr. Joseph Delaney and Fathers Charles Feltes and Francis Quinn of St. Patrick Parish; Right Reverend Msgr. Charles Thiele and Fathers Herman Miller and Carl Holsinger of St. Peter Parish; Fathers George Hasser and Alfred Reinig of St. Mary Parish; Cyril Mohr, C.PP.S., of Precious Blood Parish; John Dapp and Clement Ewald of St. Jude Parish; Charles Girardot of St. Joseph Parish; John Tremmel of Fort Wayne; Leo Hoffman of St. Andrew Parish; Theodore Fettig of St. Rose Parish, Monroeville; Francis Faust of St. John Parish, New Haven, Joseph Hennes of St. Mary Parish, Decatur.

Oct. 8th — Beginning of triduum requested by the Most Reverend Bishop as part of the celebration of the Diamond Jubilee of our Diocese.

New families: Mr. and Mrs. Edmund Singer, and Mrs. Elizabeth App, 4623 Indiana Ave.; Mr. and Mrs. Earl Laughlin, 419 West Lexington Ave.; Misses Kathryn and Esther Nolan, 4517 Tacoma Ave.; Mr. and Mrs. Leo Matthews, 4527 Beaver Ave.; Mr. and Mrs. Elmer Kestly, 346 West Branning Ave.; Mr. and Mrs. Cletus Girardot, 4025 Tacoma Ave.; Mr. and Mrs. George Baldus, 4429 Arlington Ave.; Mr. and Mrs. Paul Geary, 4215 Indiana Ave.

Oct. 24th — Congratulations to Mr. and Mrs. William Smith celebrating their 40th wedding anniversary.

Oct. 25th — The quarterly meeting of the Blessed Virgin Sodality is entertained by the Misses Isabel Buchanan, Eleanor Rinehart, Capitola and Jeanne Hindman, Dorothy and Esther O'Connor, Geraldine Weber.

Oct. 26th — Congratulations to Father Thomas Conroy, Pastor of the Cathedral, invested as a Domestic Prelate with the title of "Right Rev. Monsignor."

Nov. 19th — Sympathy to Mr. Thomas Coppolino in the death of his mother.

Nov. 26th — The school children sold 252 sets of Christmas cards, best sellers being Joan McGary and Robert Schnieders.

Sympathy to Mr. and Mrs. Bernard Sorg in the death of Mrs. Sorg's father.

New families: Mr. and Mrs. Frank Hogan, 4022 South Wayne Ave.; Mrs. Carl Rowdabaugh, 4225 Lafayette St.

Dec. 3rd — With the Imprimatur of the Most Reverend Bishop, the following is adopted as our parish hymn in honor of our patron saint. The words were written by the Pastor. The music is a composition of Mr. Nicholas Brill, grandfather of our organist, Miss Rose Wirtz. This hymn was first sung by Joe Emerson over Radio Station WLW, Cincinnati.

I.

O come and praise the Baptist's name,
Foretold through Gabriel's voice;
Elizabeth's and Zachary's fame,
The Godhead's happy choice.
By God's own word asked to confess
the Saviour's mission here;
The voice that pierced the wilderness
Announced the Saviour dear.

Chorus:

O happy John! just man of God!
Our Patron always be,
To make us brave to love our God
Now and eternally.

II.

O come and praise the Baptist's name
Forerunner of the Lord;
With camel skin and locusts wild
Cut luxury's silken cord.
From out the wilderness he came
With penance taught to save;
He stood in Jordan's cleansing wave
His Saviour's brow he laved.

Chorus:—

III.

O come and praise the Baptist's name
A man of courage bold,
Who walked unto the kingly dais
and unafraid to scold.
With zeal for God and Christian laws,
He raised his voice to chide;
He braved king's wrath, he braved sure death,
But died a friend of God.

Chorus:—

Dec. 9th — Our parish donated 45 articles, $677.05 in cash and 38 workers for the benefit bazaar for our Central Catholic High School.

Dec. 27th — The School Children Flower Association served 939 breakfasts to the school children on the first Fridays. Officers: Mesdames George Barrett, Victor Nussbaum, Leo Lauer, John Murray.

A Christmas party for the school children was conducted by the Mesdames Oscar Alter, Joseph Adang, George Barrett, Emmet Bobay, Kenneth Betts, Fred Bohner, Robert Boltz, Joseph Bauman, Harry Cress, Joseph Connell, George Cassidy, Donald Hile, Clement Hartman, Edward Kahoe, Henry Krabach, Aubrey Hire, Orville Louthan, Joseph Magers, Omer Mettler, William McGary, Alfred Snyder, Lawrence Tholen, Dale Urbine, Wallace Wiltshire, Albert Younghaus, Paul Zirkel.

Report of St. Francis Sewing Circle: donated 17 cassocks, 13 surplices, 6 amices, 40 other articles for the church, made 63 articles for awards in money-raising activities. Officers: President, Mrs. Frances Hartman; Vice-president, Mrs. Ora Baker; Secretary, Mrs. Sidney O'Connor.

We commend the following Sodalists who received Holy Communion with their Sodalities each month: Mesdames Thomas Gordon, Rose Harber, William Smith, Dale Urbine, Adam Welsch, Jacob Yaste. Misses Dolores Magers, Madonna Magers, Bette McGary, Catherine Nolan, Birnelle Urbine, Stella Yaste.

GRADUATION CLASS OF 1933

Top row, left to right: Paul Kunberger, Victor Nussbaum, Robert Ninde, Frederick Eakin, George Cassidy, Francis Obringer, Richard Bruns.

Front row, left to right: Charlotte Tholen, Birnelle Urbine, Thelma Diehm, Eileen McGary, Thelma Kuttler, Anna Papai, Loretta Ensch, Marjorie Persing.

SUPPORTING MEMBERSHIP 1933

Mr. and Mrs. James Nolan
Mary Nolan
Catherine Nolan
Leo Nolan
Mr. Charles M. Niezer
Louis Niezer
Sally Niezer
Rosemary Niezer
Mr. and Mrs. Oscar Fox
Mr. Martin J. Grace
Mr. and Mrs. Joseph Magers
Mr. and Mrs. Robert Freiburger, Sr.
Mr. and Mrs. Paul Zirkel
Mr. and Mrs. George Barrett
Mr. and Mrs. Clement Hartman
Hubert Hartman
Mr. and Mrs. Victor Nussbaum
Mr. and Mrs. Phillip Pfeiffer
Paul Pfeiffer
Raymond Pfeiffer
Mrs. Mary E. and Florian Ryder
Mr. and Mrs. Albert Ryan
Mr. and Mrs. Clement Schnieders
Mr. and Mrs. Joseph Bauman
Mrs. Aubrey Hire
Mr. and Mrs. Adolph Jaenicke
Mr. and Mrs. Martin Johnson
Mrs. Elizabeth Loos
Richard Loos
Harold Loos
Bertille Loos
Mr. and Mrs. Omer Mettler
Mrs. Albert Schaaf
Mr. and Mrs. Carl Yaste
Mrs. Dr. Hugh Berkey
Misses Eugenie and Isabel Buchanan
Mrs. Robert Boltz
Mrs. Frank Bohn
Mr. and Mrs. Michael Cass
Mrs. Harry Cress
Mr. and Mrs. John Carmody
Mr. Joseph P. Doody
Mrs. Haywood Davis
Mr. and Mrs. Dan Flanagan
Mr. and Mrs. John Havens
Mr. and Mrs. Edmund Krull
Mrs. Harry Kesterson
Mr. and Mrs. Leo Lauer
Mr. and Mrs. William McGary
Mr. and Mrs. Thomas J. Murphy
Bernadette Murphy
Mr. and Mrs. Frank Mills
Mr. and Mrs. George F. Miller
Florence Miller
Robert Miller
Arthur Miller
Dr. and Mrs. Juan Rodriguez
Miss Eleanor Rinehart
Mr. and Mrs. Arthur Staub
Mr. and Mrs. William Smith
Mr. and Mrs. Dale Urbine
Mr. and Mrs. T. Leo Wallace
Miss Rose Wirtz
Mr. and Mrs. Jacob Yaste
Stella Yaste
Mr. and Mrs. Oscar Alter
Mrs. Ora Baker
Mr. and Mrs. Robert Bangert
Mr. and Mrs. Norbert Cook
Mr. and Mrs. Thomas Cooney
Mr. and Mrs. Louis Duret
Mr. and Mrs. John Giere
Mr. and Mrs. Joseph M. Gordon
Mr. and Mrs. Albert J. Gordon
Mr. and Mrs. Albert Harber
Mr. and Mrs. Robert Heidrich
Mr. and Mrs. Henry Herr
Mr. and Mrs. Lee Hindman
Marjorie Hindman
Capitola Hindman
Mr. and Mrs. Sebastian Hoflman
Mr. and Mrs. Donald Hile
Mr. and Mrs. Neal Hench
Mr. and Mrs. Chester Keen
Mr. and Mrs. Albert Klein
Mr. and Mrs. George Lauer
Mrs. Orville Louthan
Mrs. Frank Morgan
Mr. and Mrs. Paul Meier
Mr. and Mrs. Sidney O'Connor
Mr. and Mrs. Richard O'Connor
Mr. and Mrs. George Sullivan

Mr. and Mrs. Lloyd Sherrick
Mr. and Mrs. Leo Stump
Miss Gertrude Schenher
Mr. and Mrs. Alfred Schaffhauser
Mr. and Mrs. Gerald Steckbeck
Mrs. Wallace Wiltshire
Mr. and Mrs. Earl Wightman
Mr. and Mrs. Adam Welsch
Mr. and Mrs. Albert Younghaus
Mrs. Mary Costigan
Mr. and Mrs. Ervin Zern
Mr. and Mrs. Joseph Adang
Mr. and Mrs. Perry Archer
Mr. and Mrs. Kenneth Betts
Mr. and Mrs. Willard Briede
Mr. and Mrs. Thomas Betts
Mrs. Henry Bruns
Mr. and Mrs. Joseph Bender
Mr. and Mrs. Louis Blaising
Mr. Leon Beck
Mr. and Mrs. David Brames
Mrs. Diedrich Brandt
Mr. Herman Cron
Paul Cron
Irene Cron
Mrs. John Camperman
Mr. and Mrs. George Cassidy
Mr. and Mrs. Joseph DiGregory
Lena DiGregory
Mr. and Mrs. Herman Eckrich
Mrs. Catherine Fox
Mr. and Mrs. Joseph Gruber
Miss Agnes Golumbeck
Mrs. Bernice Gruber
Mr. and Mrs. Edward Grenwith
Mr. Harry G. Hogan
Mr. and Mrs. Max Holz
Carolyn Holz
Mr. and Mrs. Edward Harris
Mrs. Rose Harber
Mr. and Mrs. Edward Kahoe
Mr. and Mrs. Henry Krabach
Mr. and Mrs. Arthur Limpach
Mr. and Mrs. Joseph Loos, Jr.
Mr. Joseph Mulligan
Mr. and Mrs. Donald Mungovan
Mr. and Mrs. Frank Monahan
Mr. and Mrs. John Murray
Mr. and Mrs. Clarence Oser
Mrs. Mary Porter
Mr. and Mrs. Leo Pottkotter
Mr. and Mrs. Bernard Parent
Mrs. William Riebs
Dr. Edmund Sanborn
Mrs. Emil Schuremberg
Mrs. Ralph Stephenson
Mr. and Mrs. Lawrence Tholen
Mr. and Mrs. Maurice Tarpey
Mr. and Mrs. Ross Van Horn
Mr. and Mrs. James Walzer
Helen Walzer
Mr. and Mrs. Harry Weber
Mrs. Merlin Wagner
Mr. and Mrs. Clifford Ward
Mr. and Mrs. Carl Wilhelm
Mr. and Mrs. Florian Arnold
Mrs. Arthur Aiken
Mr. and Mrs. Carl Bobay
Mr. and Mrs. Emmet Bobay
Mrs. Wilbert Blomberg
Mr. and Mrs. Herbert Clemens
Mr. and Mrs. Joseph Clifford
Mr. and Mrs. Patrick Dinklage
Mrs. John Doermer
Mrs. Harry Dillon
Mr. and Mrs. George Doehla
Mr. Mark Giere
Mr. and Mrs. Leo Geise
Mr. and Mrs. William Harber
Mrs. James Higgins
Mr. and Mrs. Edward J. Higgins
Edgar Higgins
Mr. and Mrs. Alvin Hartman
Mr. and Mrs. Edward Harrison
Mr. and Mrs. Thomas Hayes
Mrs. James Johnson
Mrs. Walter Jones
Mrs. Loretta Kunberger
Mr. and Mrs. Leo Kuttner
Mr. and Mrs. Ronald Kohl
Mr. and Mrs. Joseph Kuttler
Mrs. Joseph Miles
Mr. and Mrs. Lawrence Minster
Mr. and Mrs. Joseph W. Miller
Misses Kathryn and Esther Nolan
Mr. and Mrs. Frank Obringer
Mr. and Mrs. Vernon Otte
Mr. and Mrs. Willard Smith
Mr. and Mrs. Frank Schmid
Mrs. Joseph Schrimp

Mr. and Mrs. Gerald Smith
Mrs. Harold Sherbondy
Mr. Bernard Sorg
Mrs. Alfred Snyder
Mr. and Mrs. Louis Tegtmeyer
Mr. and Mrs. Carl Vorndran
Mrs. Sol Wood
Mr. and Mrs. Omer Yaste
Mr. and Mrs. Arthur Zuber

FIRST COMMUNION CLASS OF 1933

Front row, left to right: Janet Bower, Eileen Ireland, Patricia O'Connor, Margaret Papai, Phyllis Hartman, Mary Ann Weber.

Second row, left to right: Charlotte DuWan, Gloria Harris, Barbara Walzer, Patricia Cass, Carol Nussbaum, Mary Ann Haley, Marjorie Younghaus.

Third row, left to right: Alice Klein, Eileen Kahoe, Rose Ann Schnieders, Helen Bower, Samuel Novick, Howard Werner, Leonard Huth, Robert Tholen, Edward Bauman, Stanley Hench, William Brandt, James Miller, Paul Shive, Philip Sanborn, William McGary, Stanley Urbine, William Hile.

Rear row, left to right: Robert Dillon, Neal Betts, Robert Harrison, Harold Gillespie, Philip Carmody, Ralph Miller.

SPIRITUAL BOUQUETS 1933

Intention:	Requested by:
Mr. and Mrs. George C. Hart (2)	Mr. and Mrs. Albert Schaaf
Louis Fox (12)	Mr. and Mrs. Oscar Fox
Catherine Wirtz	Miss Rose Wirtz
Mrs. Martin J. Grace (4)	Mr. Martin J. Grace
Othmar Heiny	Mrs. Othmar Heiny
Mr. and Mrs. Thomas White	Mrs. Dr. Hugh Berkey
Mrs. Eva Weikart (2)	Mr. and Mrs. William Smith
Mrs. Frances Giere	Mr. and Mrs. John Giere
Mrs. Frances Giere	Choir Members
Funeral Mass	Mrs. Louis Blaising
Mrs. Louis Blaising	Rosary Society
Mrs. Louis Blaising (10)	Mrs. Louis Blaising
Santiago Rodriguez (2)	Dr. and Mrs. Juan Rodriguez
Mary Celestine Magers	Mr. and Mrs. Joseph Magers
Nuptial Mass	Bernard Sorg and Mildred Felt
25th wedding anniversary	Mr. and Mrs. William Smith
Living and deceased members	Rosary Society
Mrs. August C. Gruber	Mr. and Mrs. Joseph Bauman
Mrs. August C. Gruber	Mr. August C. Gruber
Mr. and Mrs. Aloysius Jordan	Mr. and Mrs. Omer Mettler
John Porter	Mrs. Mary Porter
Mrs. Gezenia Loos (4)	Joseph and Jerry Loos
James Morris	Mrs. John Doermer
Saint Anthony	Mr. and Mrs. Thomas Cooney
James Ryan	Mr. and Mrs. Albert Ryan
Mrs. Olive Cron	Mr. Herman Cron
Mrs. Catherine McCarey	Mr. and Mrs. Lloyd Sherrick
Kurt Jaenicke	Mr. and Mrs. Adolph Jaenicke
Richard, Kurt, and Alice Jaenicke Glassey	Mr. and Mrs. Adolph Jaenicke
Miss Isabel Cass	Mr. and Mrs. Michael Cass
Jules Hugenard	Mr. and Mrs. Alvin Hartman
Mrs. Minnie B. Ledden	Mr. Maurice Ledden
Mrs. Florence Bender	Mr. and Mrs. Joseph Bender
Mary Farrel Havens	Mr. and Mrs. John Havens
Funeral Mass	Miss Helen Trey
Nuptial Mass	Carmen Penzone and Lena DiGregory
Living and Deceased Members	Sacred Heart League
Mrs. Philomena Lauer	Mr. and Mrs. Leo Lauer
Deceased Relatives	Mr. and Mrs. Martin Johnson
Mrs. Caroline Olds	Mr. and Mrs. Harry Hogan
Deceased Relatives	Mr. and Mrs. Thomas J. Murphy
Deceased Relatives (2)	Mr. Martin J. Grace
Living and Dead Members	Holy Name Society
Mr. and Mrs. Bernard Freiburger	Mr. and Mrs. Robert Freiburger, Sr.
Jacob Wirtz	Miss Rose Wirtz
Miss Mary Lau	Mr. Charles Niezer
Samuel and Catherine Buchanan	Misses Eugenie and Isabel Buchanan

PARISH PERSONNEL 1934

BUILDING COMMITTEE

Oscar A. Fox
Martin J. Grace
Harry G. Hogan
Charles M. Niezer
Victor M. Nussbaum
Carl H. Yaste
Ervin A. Zern

HOLY NAME SOCIETY

President ..... Robert Freiburger, Sr.
Vice-President ..... John Giere
Secretary ..... Edward Harris
Treasurer ..... Leo Lauer

ROSARY SOCIETY

President ..... Mrs. Paul Zirkel
Vice-President ..... Mrs. William McGary
Secretary ..... Mrs. Edmund Krull
Treasurer ..... Mrs. Lee Hindman

Prefects:	Activities:
Mrs. Ora Baker	$102.75
Mrs. Alfred Snyder	$ 96.97
Mrs. Robert Boltz	$100.09
Mrs. Orville Louthan	$134.66
Mrs. Frank Mills	$ 95.10
Mrs. Aubrey Hire	$206.35
Mrs. Kenneth Betts	$ 73.15
Mrs. Edward Kahoe	$102.88
Mrs. Clement Hartman	$243.75
Mrs. Wallace Wiltshire	$111.15

BLESSED VIRGIN SODALITY

President ..... Miss Gertrude Schenher
Vice-President ..... Miss Irene Cron
Secretary ..... Miss Sarah Gordon
Treasurer ..... Miss Mary Cook

SACRED HEART LEAGUE

Mrs. George F. Miller, Parish Secretary

Promoters:
Mrs. Emmet Bobay
Mrs. John Porter
Mrs. Joseph Magers
Mrs. Omer Yaste
Mrs. Wallace Wiltshire
Mrs. Harry Cress
Mrs. James Higgins
Mrs. William Harber
Mrs. Victor Nussbaum
Mrs. Orville Louthan

SCHOOL STAFF

Sr. M. Gregoria, Superioress
Sr. Marie Cyril
Sr. Irma Rose
Sr. Jane
Sr. Inez
Sr. Agnes Dolores

CHOIR

Miss Rose Wirtz, Organist and Director

Mrs. Orville Louthan
Mrs. Kenneth Betts
Mrs. Robert Bangert
Mrs. Loretta Kunberger
Mrs. William Harber
Mr. John Giere
Mr. Donald Hile
Mr. Chester Keen
Mr. Clement Schnieders

USHERS

Mr. Omer Mettler, Chief Usher
Mr. Martin Johnson
Mr. John Carmody
Mr. Joseph Bender
Mr. Joseph Mulligan
Mr. Leo Kuttner
Mr. Ross Van Horn
Mr. James Walzer
Mr. Robert Freiburger, Sr.
Mr. Dale Urbine
Mr. Carl Bobay
Mr. Paul Zirkel

SERVERS AT THE ALTAR

Richard Bruns
John Carmody
George Cassidy
Richard Doermer
John Hogan
Victor Nussbaum
George Obringer
Ralph Obringer
Juan Rodriguez
Alfred Snyder
Richard Wiltshire
Robert Wiltshire
Earl Weikart
Albert Younghaus

STATISTICAL AND FINANCIAL REPORT 1934

Number of families 231
Number of children in school 184

Money-raising activities:

United Societies $3303.03

Bazaar $1210.32
General Chairman ..... Robert Freiburger
General Secretary ..... Vernon Otte
General Treasurer ..... Paul Zirkel
Chairman Big Ticket ..... Dale Urbine

Picnic $2092.71
General Chairman ..... Robert Freiburger
General Secretary ..... Robert Heidrich
General Treasurer ..... Joseph Magers
Chairman Big Ticket ..... William McGary
Chairlady Dinner ..... Mrs. Paul Zirkel

Holy Name Society ..... $ 546.74
Rosary Society $1426.86
Blessed Virgin Sodality ..... $ 317.30
School Activities ..... $ 285.00

PARISH CHRONICLES 1934

Jan. 7th — Sympathy to Mr. and Mrs. Joseph Doody in the death of Mr. Doody's father.

Jan. 10th — The ushers are entertained by Mr. and Mrs. Omer Mettler.

Jan. 11th — Installation of officers of the Rosary Society.

Jan. 14th — New family: Mr. and Mrs. Edward Neuhaus, 4616 Lafayette St.

Feb. 14th — First meeting of parish ladies to organize the NCCW.

Feb. 18th — Sympathy to Mr. and Mrs. Oscar Alter in the death of Mrs. Alter's father.

March 11th — Sympathy to Mr. and Mrs. Earl Wightman in the death of Mr. Wightman's father.

New family: Mr. and Mrs. Leo Mascotte, 343 South Cornelle Circle.

March 18th — A beautiful display of posters by our school children in connection with "Vocation Week."

New families: Mr. and Mrs. Frank Mattes, 410 West Branning Ave.; Mr. and Mrs. Anthony Kramer, 3931 Tacoma Ave.; Mr. and Mrs. George Gerold, 228 McKinnie Circle; Mr. and Mrs. George Hoffman, 4030 Indiana Ave.

March 26th — The death of Mrs. Emma Ward, a charter member of the parish and of the Rosary Society and mother of Mrs. Clem Lauer and Mr. Louis Ward.

Our Lenten sermons were preached by Fathers Joseph Seimetz of Decatur, Francis Quinn of St. Patrick Parish, Theodore Fettig of Monroeville; Charles Girardot of St. Joseph Parish; Carl Holsinger of St. Peter Parish.

Proper celebration today of the Holy Year as requested by His Excellency.

April 1st — New family: Mr. and Mrs. Harold Nachazel, 226 North Seminole Circle.

April 3rd — Quarterly meeting of the Rosary Society entertained by Dr. Juan Rodriguez with display of moving pictures of his recent trip to Haiti and San Domingo.

April 12th — The death of Mary Elizabeth Havens, daughter of Mr. and Mrs. John Havens.

April 29th — The appointment of Mrs. Orville Louthan as parish secretary of the Sacred Heart League.

May 6th — Sympathy to Mr. and Mrs. Chester Keen in the death of Mr. Keen's mother.

May 27th — First Communion Day.

Confirmation Day on which we welcome Our Most Reverend Bishop. Clerical visitors: Fathers John Nadolny, Diocesan Chancellor, Curt Suelzer of the Cathedral, Charles Girardot of St. Joseph Parish, Herman Miller of St. Peter Parish; Julian Doktor of St. Hyacinth Parish, Joseph Suelzer of St. Vincent Villa, Joseph Hession of Besancon.

Graduation Day. Class of '34: Richard Wiltshire, Robert Schnieders, Edward Wallace, William Harber, Paul Geary, Robert Bauman, Walter Walzer, Lee Ninde, Jacqueline Hench, Mary Geise, Ruth Dillon, Dorothy Pease, Jane Archer, Mary Cartwright, Helen DiGregory.

Bishop Noll Scholarships to Paul Geary and Mary Geise.

Perfect attendance at school (* indicates also perfect attendance at Holy Mass) *Richard Wiltshire, Robert Schnieders, James Klein, *Eugene Nichter, *Walter Werner, Stanley Hench, Dorothy Pease, *Jane Archer, Rosemarie Magers, *Helen O'Connor, Loretta Kunberger, *Joan McGary, *Margaret Zirkel, Lillian Schnieders, Helen DiGregory.

Graduates from Central Catholic High School: Louis Fox, Earl Moss, Don Murray.

June 12th — The death of Mrs. Henry Thieke, a member of the parish.

June 13th — A pleasant surprise by the parish for the Pastor on the 20th anniversary of his ordination.

June 16th — The death of Miss Esther Nolan, a member of the parish and a devout member of the Blessed Virgin Sodality.

June 17th — Congratulations to Father Phillip Guethoff of Crown Point celebrating the 50th anniversary of his ordination.

June 18th — The quarterly meeting of the Blessed Virgin Sodality is entertained by the Misses Irene Cron, Isabel Buchanan, Catherine Connell, Birnelle Urbine, Dorothy Mills, Susie DiGregory, Velma Keen, Esther and Dorothy O'Connor.

July 15th — Sympathy to Mr. and Mrs. James Higgins in the death of Mrs. Higgin's mother.

July 22nd — Sympathy to Mr. and Mrs. Edmund Singer in the death of Mr. Singer's father.

July 27th — The death of Mrs. Louis Ankenbruck a charter member of the parish and of the Rosary Society and a member of the Sacred Heart League.

July 30th — Our new hymn in honor of St. John the Baptist by the Pastor and Nicholas Brill is broadcast over Radio Station WLW in Cincinnati by "Joe" Emerson.

Aug. 5th — New families: Mr. and Mrs. Henry Hasley, 126 South Cornelle Circle; Mr. Raymond Wilson, 129 Lexington Court; Dr. and Mrs. Charles Cooney, 4401 Indiana Ave.; Mr. and Mrs. Watt Chapin, 4214 South Wayne Ave.; Mr. and Mrs. George Heidenreich, 536 McKennie Ave.; Mr. and Mrs. August Becker, 4221 Fairfield Ave.

Sept. 23rd — Flower Show open to all schools, first prize to our school for the Best School Display and first prize for Best Cut Flower Display. First prizes won by Mary Ellen Barrett, Joseph Connell, Jean Schaffhauser, Richard Wiltshire, Kathryn Eipper. Other prizes won by Joan Adang, Mary Jane Lauer, Mary Ellen Barrett, Joseph Connell, Margaret Zirkel, Ruth Ann Harber, Joan McGary, Richard Wiltshire, Lola Rodriguez, Jean Wightman.

Sept. 30th — Sympathy to Mr. and Mrs. Harry Weber in the death of Mrs. Weber's father.

Oct. 7th — Closing Forty Hours Devotions. Sermons preached by Fathers Joseph Seimetz of Decatur, and John Dapp of St. Jude Parish. Clerical visitors: Rt. Rev. Msgr. John Durham, Vicar General, Rt. Rev. Msgr. Joseph Delaney of St. Patrick Parish, Rt. Rev. Msgr. Charles Thiele of St. Peter Parish, John Nadolny, Diocesan Chancellor, John Dapp and Clement Ewald of St. Jude Parish, Charles Girardot of St. Joseph Parish, Julian Doktor of St. Hyacinth Parish, Herman Miller and Carl Holsinger of St. Peter Parish, Charles Feltes and Joseph Adler of St. Patrick Parish, Cyril Mohr, C.PP.S., of Precious Blood Parish, Leo Hoffman of St. Andrew Parish, Alfred Reinig of St. Mary Parish, Patrick Butler of St. Joseph Hospital, Edward Fallon of St. Vincent Parish, John Tremmel and James Durham of Fort Wayne, Joseph Seimetz and Joseph Hennes of Decatur, Aquinas Knoff of Roanoke.

Oct. 14th — New families: Mr. and Mrs. Earl Sommers, 4123 Buell Drive; Mr. and Mrs. Fred Ernst, 117 West Lexington Ave.; Mr. and Mrs. Lyell Sanders, 4126 Indiana Ave.; Mr. and Mrs. Loren Gilmore, 416 West Lexington Ave.; Mr. and Mrs. Earl Riedy, 112 West Lexington Ave.; Mr. and Mrs. Reyonld Getty, 815 Pasadena Drive; Mr. and Mrs. Irvin Funk, 341 West Branning Ave.

Sympathy to Mr. and Mrs. Frank Bohn in the death of Mr. Bohn's father; to Mr. and Mrs. Perry Archer in the death of Mrs. Archer's mother.

Oct. 24th — The quarterly meeting of the Blessed Virgin Sodality is entertained by the Misses Rose Wirtz, Sarah Gordon, Mary Nolan, Geraldine Weber, Ann Papai, Eileen and Betty McGary, Stella Yaste.

Nov. 11th — The school children sold 250 boxes of Christmas cards with Ruth Ann Archer and Rosemarie Magers high in sales.

New families: Mr. and Mrs. William Bonner, 4109 Fairfield Ave.; Mr. and Mrs. Kaler Swartz, 4609 South Wayne Ave.; Mr. and Mrs. Carmen Penzone, 447 Pasadena Drive; Mr. and Mrs. Raymond Wyss, 926 Pasadena Drive.

Dec. 9th — New families: Mr. and Mrs. Norbert Klingenberger, 811 West Foster Parkway; Mr. and Mrs. August Mondry, 3935 Piqua Ave.

Sympathy to Mr. and Mrs. Richard O'Connor in the death of Mrs. O'Connor's father.

Dec. 17th. — The School Childrens Association served 1016 breakfasts on the first Fridays to the school children. Officers: Mesdames George Barrett, Victor Nussbaum, Leo Lauer, John Murray, Joseph Connell, Harry Soshea.

The quarterly meeting of the Blessed Virgin Sodality is entertained by the Misses Bette Nussbaum, Mary Cook, Kathryn Nolan, Ann Cenko, Betty Klein, Charlotte Tholen, Catherine Nolan, Marie Obringer.

Dec. 22nd — Our school library is established.

Report of the St. Francis Sewing Circle by the officers, Mrs. Clement Hartman, president; Mrs. Ora Baker, vice-president; Mrs. Sidney O'Connor, secretary. Donation to parish $100.00.

Christmas Party for school children by Mesdames Paul Zirkel, Dale Urbine, William McGary, Joseph Magers, George Barrett, Clem Hartman, Orville Louthan, Edmund Krull, David Brames, Dr. Hugh Berkey, Aubrey Hire, John Carmody, Emmet Bobay.

Mrs. Wallace Wiltshire served as the first Parish Chairman of the N.C.C.W.

We commend the following Sodalists who received Holy Communion with their Sodalities each month: Mesdames Rose Harber, Lee Hindman, Adolph Jaenicke, Orville Louthan, William McGary, Clement Schnienders, Carl Wilhelm, Paul Zirkel. Misses Eugenie Buchanan, Bette McGary, Eileen McGary.

SUPPORTING MEMBERSHIP 1934

Mr. and Mrs. James Nolan
Catherine Nolan
Mary Nolan
Leo Nolan
Mr. and Mrs. Robert Freiburger, Sr.
Mr. and Mrs. Joseph Magers
Madonna Magers
Dolores Magers
Mr. Charles Niezer
Rosemary Niezer
Louis Niezer
Sally Niezer
Mr. and Mrs. Paul Zirkel
Mr. and Mrs. Clement Hartman
Maurice Hartman
Hubert Hartman
Richard Hartman
Mr. and Mrs. Clement Schnieders
Mr. and Mrs. Joseph Bauman
Mr. and Mrs. Michael Cass
Mrs. Catherine Fox
Mr. and Mrs. Oscar Fox
Mr. Martin J. Grace
Mrs. Aubrey Hire
Mr. and Mrs. Martin Johnson
Mr. and Mrs. William McGary
Mr. and Mrs. Omer Mettler
Mr. and Mrs. Victor Nussbaum
Mr. and Mrs. Richard O'Connor
Mrs. Albert Schaaf
Mr. and Mrs. Dale Urbine
Misses Eugenie and Isabel Buchanan
Mr. and Mrs. George Barrett
Mr. Herman Cron
Irene Cron
Paul Cron
Mr. and Mrs. Adolph Jaenicke
Thomas Jaenicke
Mr. and Mrs. Frank Mills
Mr. and Mrs. Phillip Pfeiffer
Raymond Pfeiffer
Paul Pfeiffer
Mr. and Mrs. Albert Ryan
Mrs. Mary E. and Florian Ryder
Mr. and Mrs. Arthur Staub
Mr. and Mrs. Gerald Steckbeck

Mr. and Mrs. Carl Yaste
Mr. and Mrs. Florian Arnold
Mrs. Ora Baker
Mr. and Mrs. Robert Bangert
Mrs. Frank Bohn
Mr. and Mrs. George Cassidy
Mr. and Mrs. Norbert Cook
Jerome Cook
Mr. Joseph P. Doody
Mrs. Hayward Davis
Mr. and Mrs. Dan Flanagan
Mr. and Mrs. John Giere
Mr. and Mrs. Thomas J. Gordon
Sarah Gordon
Mr. and Mrs. Sebastian Hoffman
Mr. and Mrs. John Havens
Mr. and Mrs. Neal Hench
Mr. and Mrs. Edmund Krull
Mrs. Mary Townsend
Mr. and Mrs. Earl Laughlin
Mr. and Mrs. Leo Lauer
Mrs. Elizabeth Loos
Bertille Loos
Harold Loos
Richard Loos
Mr. and Mrs. Thomas J. Murphy
Bernadette Murphy
Mr. and Mrs. Leo Matthews
Miss Kathryn Nolan
Dr. and Mrs. Juan Rodriguez
Miss Eleanor Rinehart
Miss Gertrude Schenher
Mr. and Mrs. William Smith
Dr. and Mrs. Edmund Sanborn
Mr. and Mrs. Leo Stump
Mr. and Mrs. Edmund Singer
Mrs. Elizabeth App
Miss Rose Wirtz
Mr. and Mrs. Earl Wightman
Mr. and Mrs. Albert Younghaus
Mrs. Mary Costigan
Mr. and Mrs. Ervin Zern
Mr. and Mrs. Oscar Alter
Mrs. Dr. Hugh Berkey
Mrs. Robert Boltz
Mr. and Mrs. Joseph Bender

Mr. and Mrs. David Brames
Mr. and Mrs. Joseph Clifford
Mr. and Mrs. John Carmody
Mr. and Mrs. Justin Doyle
Mr. and Mrs. Joseph DiGregory
Susie DiGregory
Mr. and Mrs. Louis Duret
Mr. and Mrs. Albert Harber
Mr. and Mrs. Henry Herr
Mr. and Mrs. Robert Heidrich
Mr. and Mrs. Max Holz
Carolyn Holz
Mr. and Mrs. Donald Hile
Mr. and Mrs. Lee Hindman
Marjorie Hindman
Capitola Hindman
Mr. and Mrs. Edward Harris
Mr. Edward B. Henslee
Mr. and Mrs. Edward Kahoe
Mr. and Mrs. Chester Keen
Velma Keen
Mr. and Mrs. Albert Klein
Mr. and Mrs. Henry Krabach
Mr. and Mrs. George Lauer
Mrs. Orville Louthan
Mr. and Mrs. Donald Mungovan
Mr. and Mrs. Paul Meier
Mr. and Mrs. Vernon Otte
Mr. and Mrs. Sidney O'Connor
Mrs. Mary Porter
Mr. and Mrs. W. Curtis Pease
Mr. and Mrs. George Sullivan
Mr. and Mrs. Lloyd Sherrick
Mr. Edwin Schouweiler
Mrs. Ellen Schouweiler
Mr. and Mrs. Harry Weber
Mr. and Mrs. T. Leo Wallace
Mr. and Mrs. Edwin Wesner
Mrs. Wallace Wiltshire
Robert Wiltshire
Mr. and Mrs. Joseph Adang
Mr. and Mrs. Frank Avila
Mrs. Arthur Aiken
Mr. and Mrs. Emmet Bobay
Mr. and Mrs. Thomas Betts
Mr. and Mrs. Kenneth Betts
Mr. and Mrs. Willard Briede
Mr. and Mrs. Henry Bruns
Mr. and Mrs. Fred Bohner
Mr. and Mrs. John Hueber
Marie Hueber
Mr. Louis Blaising
Mr. Leon Beck
Mrs. Deidrich Brandt
Mr. and Mrs. Joseph Connell
Catherine Connell
Mr. and Mrs. Thomas Cooney
Mrs. Harry Cress
Mr. and Mrs. George Doehla
Mrs. David Erwin
Mrs. Bernice Gruber
Mr. and Mrs. Paul Geary
Mr. and Mrs. Joseph Gruber
Mr. and Mrs. Edward Glenwith
Mr. and Mrs. Leo Geise
Mr. and Mrs. Joseph M. Gordon
Mrs. James Higgins
Mr. and Mrs. William Harber
Mrs. Rose Harber
Mr. and Mrs. Thomas Hayes
Mrs. Harry Kesterson
Mr. and Mrs. Ronald Kohl
Mr. and Mrs. Joseph Loos, Jr.
Mrs. Frank Morgan
Mrs. Joseph Miles
Mr. Joseph Mulligan
Mr. and Mrs. Frank Monahan
Mr. and Mrs. John Murray
Mr. and Mrs. Leo Mascotte
Mr. and Mrs. Clarence Oser
Mrs. John P. Parker
Mr. and Mrs. Leo Pottkotter
Mr. and Mrs. Bernard Parent
Mr. and Mrs. Frank Patrick
Mrs. William Riebs
Mr. and Mrs. Willard Smith
Mr. and Mrs. Alfred Schaffhauser
Mr. and Mrs. Harry Soshea
Mrs. Emil Schuremberg
Mr. and Mrs. Gerald Smith
Mrs. Ralph Stephenson
Mrs. Alfred Snyder
Mr. and Mrs. Lawrence Tholen
Mr. and Mrs. Louis Tegtmeyer
Mr. and Mrs. Ross Van Horn
Mr. and Mrs. Carl Vorndran
Mr. and Mrs. James Walzer
Frank Walzer
Mrs. Merlin Wagner
Mr. and Mrs. Adam Welsch

Mr. and Mrs. Carl Wilhelm
Mr. and Mrs. Omer Yaste
Mr. and Mrs. Jacob Yaste
Stella Yaste
Mr. and Mrs. Perry Archer
Mr. and Mrs. William Burgard
Mr. and Mrs. Carl Bobay
Mr. and Mrs. Herbert Behm
Mrs. Wilbert Blomberg
Mrs. Harold Bowers
Mr. and Mrs. Herbert Clemens
Dr. Charles J. Cooney
Mrs. John Camperman
Mr. and Mrs. Patrick Dinklage
Mrs. Harry Dillon
Mrs. George Eichoff
Mrs. John Ensch
Mr. and Mrs. Henry Hasley
Mr. and Mrs. Alvin Hartman
Mr. Harry Hogan
Mr. and Mrs. Edward J. Higgins
Edgar Higgins
Mr. and Mrs. Edward Harrison
Mrs. Loretta Kunberger
Mr. and Mrs. Anthony Kramer
Mr. and Mrs. Leo Kuttner
Mr. and Mrs. Joseph Kuttler
Mr. and Mrs. August Limpach
Mr. and Mrs. Lawrence Minster
Mr. and Mrs. Joseph W. Miller
Mr. and Mrs. Frank Obringer
Mrs. Lewis Papai
Mr. and Mrs. Cedric Persing
Mrs. Carl Rowdabaugh
Mr. James Sullivan
Mr. and Mrs. Frank Schmid
Mrs. Joseph Schrimp
Mrs. Harold Sherbondy
Mr. and Mrs. Daniel Steinbrunner
Mr. and Mrs. Hillard Thomas
Mr. and Mrs. Maurice Tarpey
Mr. and Mrs. Bernard Wigbel
Mrs. Sol Wood
Mr. and Mrs. Clifford Ward
Mr. and Mrs. Arthur Werner
Mr. and Mrs. Arthur Zuber

GRADUATION CLASS OF 1934

Top row, left to right: Jacqueline Hench, Jane Geise, Dorothy Pease, Ruth Dillon, Jane Archer, Mary Cartwright, Helen DiGregory.

Bottom row, left to right: Richard Wiltshire, Robert Schnieders, Edward Wallace, William Harber, Paul Geary, Robert Bauman, Walter Walzer, Lee Ninde.

SPIRITUAL BOUQUETS 1934

Intention:	Requested by:
Patrick Doody (3)	Mr. and Mrs. Joseph Doody
Mr. Louis Fox (12)	Mr. and Mrs. Oscar Fox
Mrs. Martin J. Grace (12)	Mr. Martin J. Grace
Mrs. Louis Blaising (12)	Mr. Louis Blaising
Catherine Wirtz	Miss Rose Wirtz
Othmar Heiny	Mrs. Othmar Heiny
Mary E. Schnieders	Mr. and Mrs. Clement Schnieders
Eva Weikart	Mr. and Mrs. William Smith
Mr. and Mrs. Thomas White (5)	Dr. and Mrs. Hugh Berkey
Mr. and Mrs. George Hart (2)	Mr. and Mrs. Albert Schaaf
Frances M. Giere	Mr. and Mrs. John Giere
Peter Eggeman	Mr. Martin J. Grace
Mary Celestine Magers (2)	Mr. and Mrs. Joseph Magers
Santiago Rodriguez	Dr. and Mrs. Juan Rodriguez
Edward Perrey	Mr. and Mrs. Oscar Alter
Richard, Kurt, Alice, Jaenicke Glassey (3)	Mr. and Mrs. Adolph Jaenicke
Deceased family members	Mr. and Mrs. Michael Cass
Funeral Mass	Mrs. Emma Ward
Emma Ward	The Rosary Society
Nuptial Mass	Maurice Ledden and Grace Coudret
Anna Brill	Miss Rose Wirtz
Mary A. Staub	Mr. and Mrs. Arthur Staub
Frank & Julia Deck	
Alonzo Wehner	Mr. and Mrs. Leo Stump
Aloysius and Mary Jordan	Mr. and Mrs. Omer Mettler
John Porter	Mrs. Mary Porter
William Wunderlin	
Mary Lopshire	
Timothy Englehart (6)	Reverend Joseph Ryder
Living and Deceased Members	Sacred Heart League
Santiago Rodriguez	Dr. and Mrs. Juan Rodriguez
Isabel Cass	Mr. and Mrs. Michael Cass
Funeral Mass	Miss Esther Nolan
Esther Nolan	Blessed Virgin Sodality
Esther Nolan	Miss Kathryn Nolan
John and Frances Rinehart	Miss Eleanor Rinehart
Funeral Mass	Mrs. Henry Thieke
Anna Thieke (3)	Miss Marie Thieke and Mrs. Floyd Allen
Minnie B. Ledden	Mr. and Mrs. Maurice Ledden
Poor Souls—Thanksgiving	Mr. and Mrs. Joseph Magers
Caroline Mungovan	Mr. and Mrs. Donald Mungovan
Gezenia Loos (4)	Joseph and Jerry Loos
John Singer	Mr. and Mrs. Edmund Singer
Edward S. Nolan	Miss Kathryn Nolan
Funeral Mass	Mrs. Louis Ankenbruck

Mrs. Louis Ankenbruck	Rosary Society
Mrs. Louis Ankenbruck	Mr. Louis Ankenbruck
Mary Ellen Kaough	Mr. and Mrs. George Barrett
Deceased Family Members	Mr. and Mrs. Omer Mettler
Nuptial Mass	Robert Freiburger Jr. and Marcella Neukom
Living and Deceased Members	Rosary Society
Mary Nolan	Miss Kathryn Nolan
Catherine Buchanan	Miss Eugenie Buchanan
Deceased Relatives	Mr. and Mrs. Martin Johnson
In honor of the Blessed Virgin	Miss Eugenie Buchanan
Deceased Relatives	Mr. and Mrs. Leo Lauer
Bernard Freiburger	Mr. and Mrs. Robert Freiburger
Jacob Wirtz	Miss Rose Wirtz
John and Christina Himbert	Mr. and Mrs. Carl Yaste
Samuel and Catherine Buchanan	Miss Eugenie Buchanan
Aloysius and Mary Jordan	Mr. and Mrs. Omer Mettler
Living and Deceased Members	Holy Name Society
Mass of Thanksgiving	Misses Buchanan

FIRST COMMUNION CLASS OF 1934

Top row, left to right: Eileen Kahoe, Alice Klein, Mary Jane Wallace, Rosemary Baldus, Rose Ann Schnieders, Earl Gruber.

Second row, left to right: Marilyn Zern, Ellen Schaffhauser, Gloria Rodriguez, Phyllis Sweeney, Phyllis Brames, Helen Bower, Joan Adang, Aileen Betts, Mary Jane Nichter, Robert Mathews, Robert Bangert, Thomas O'Connor, Richard O'Connor, Donald Brames.

Third row, left to right: Kathleen Schnieders, Carrol Clemens, Alice Younghaus, John Soshea, Carl Schuerenberg, William Hile, Richard Widman, Richard Papai, John Havens, William McGary, Richard Snyder, Stanley Urbine, Dale Schouweiler, Daniel Flanagan, Philip Sanborn, Raymond Pease, Stanley Patrick, Charles Kesterson.

PARISH PERSONNEL 1935

PERMANENT ADVISORY COMMITTEE

Oscar A. Fox
Harry G. Hogan
Charles M. Niezer
Ervin A. Zern
Martin J. Grace
Victor Nussbaum
Carl H. Yaste

TRUSTEES

Robert Freiburger, Sr.
Frank Mills
Martin Johnson
Paul Zirkel
Clement Schnieders

HOLY NAME SOCIETY

President	Paul Zirkel
Vice-President	Martin Johnson
Secretary	Edward Harris
Treasurer	Oscar Alter

ROSARY SOCIETY

President	Mrs. Clement Hartman
Vice-President	Mrs. William Smith
Secretary	Mrs. Edmund Krull
Treasurer	Mrs. Martin Johnson

Prefects:	Activities:
Mrs. Robert Boltz	$112.70
Mrs. Orville Louthan	$221.83
Mrs. Wallace Wiltshire	$ 94.07
Mrs. Ora Baker	$ 75.50
Mrs. Aubrey Hire	$153.50
Mrs. Edward Kahoe	$ 62.23
Mrs. Alfred Snyder	$ 69.40
Mrs. Kenneth Betts	$ 78.62
Mrs. Robert Freiburger	$130.04
Mrs. Michael Cass	$118.88
Mrs. Emmet Bobay	$ 25.00

BLESSED VIRGIN SODALITY

President	Miss Bernadette Murphy
Vice-President	Miss Irene Cron
Secretary	Miss Sarah Gordon
Treasurer	Miss Rose Wirtz

SACRED HEART LEAGUE

Mrs. Orville Louthan ..... Parish Secretary

Promoters:

Mrs. Emmet Bobay
Mrs. Joseph Magers
Mrs. Harry Cress
Mrs. Victor Nussbaum
Miss Isabel Buchanan
Mrs. John Porter
Mrs. Wallace Wiltshire
Mrs. William Harber
Mrs. Arthur Staub

CHOIR

Miss Rose Wirtz ..... Organist and Director

Mrs. Orville Louthan
Mrs. Robert Bangert
Mrs. Arthur Werner
Mrs. Kenneth Betts
Mrs. William Harber
Mrs. Loretta Kunberger
Mr. Donald Hile
Mr. John Giere
Mr. Chester Keen

USHERS

Mr. Omer Mettler ..... Chief Usher

Mr. John Carmody
Mr. Paul Zirkel
Mr. Joseph Bender
Mr. Carl Bobay
Mr. Martin Johnson
Mr. Ross Van Horn
Mr. Robert Freiburger, Sr.
Mr. Dale Urbine
Mr. James Walzer
Mr. Leo Kuttner
Mr. Joseph Mulligan

SCHOOL STAFF

Sr. M. Gregoria ..... Superioress

Sr. Marie Cyril
Sr. Irma Rose
Sr. Jane
Sr. M. Stephanie
Sr. Agnes Dolores

SERVERS AT THE ALTAR

Richard Bruns
Geeorge Cassidy
John Giere
John Hogan
George Obringer
Sidney O'Connor
Alfred Snyder
Robert Wilhelm
Robert Wiltshire
John Carmody
Richard Doermer
Robert Hire
Peter Kuttner
Ralph Obringer
Juan Rodriguez
Earl Weikart
Richard Wiltshire
Albert Younghaus

STATISTICAL AND FINANCIAL REPORT 1935

Number of families		245
Number of children in school		189
Money-raising Activities:		
United Societies		$2997.44
Bazaar	$1212.50	
General Chairman	Paul Zirkel	
General Secretary	Dale Urbine	
General Treasurer	Daniel Flanagan	
Chairman Big Ticket	Robert Heidrich	
Party	$ 80.00	
Picnic	$1705.34	
General Chairman	Paul Zirkel	
General Secretary	Miss Bernadette Murphy	
General Treasurer	Dale Urbine	
Chairman Big Ticket	Robert Heidrich	
Holy Name Society	$ 630.46	
Rosary Society	$1450.00	
Blessed Virgin Sodality	$ 270.00	
School Activities	$ 291.14	

C.Y.O. FOOTBALL TEAM OF 1935

PARISH CHRONICLES 1935

Jan. 9th.—The first Youth Council in the Diocese established in this parish. Present: His Excellency, Bishop Noll, Monsignor Thomas Conroy, Joseph P. Doody, Harry G. Hogan, of this parish, Father Leo Hoffman of St. Andrew's Parish, Mr. Herman Centlivre of the Cathedral, Mr. John Reuss of St. Jude Parish, Mr. Lawrence Freiburger of St. Paul Parish.

Jan. 13th—Youth Sunday in the Diocese by request of the Most Reverend Bishop.

Jan. 21st—The quarterly meeting of the Blessed Virgin Sodality is entertained by the Misses Joan and Betty McGary, Mary and Catherine Nolan, Bette Nussbaum, Marie Obringer, Ann Papai, Lois Archer, Eleanor Rinehart, Gertrude Schenher, Rose Wirtz, Geraldine Weber, Birnelle Urbine, Mary Geise, Kathryn Nolan.

The Holy Name Society is entertained by the Messrs. Joseph Bauman, Joseph Bender, Chester Keen, Adam Welsch, Omer Mettler, James Walzer, Vernon Otte, John Gordon, George Gordon, who sponsored a movie presented by Mr. August Willig.

Jan. 25th—The Death of Monsignor Joseph Delaney, pastor of St. Patrick's Parish, a friend of the parish and a priestly man.

Feb. 3rd—Five trustees are appointed for 2 years: Messrs. Robert Freiburger, Martin Johnson, Clement Schnieders, Paul Zirkel, Frank Mills. Seven men who acted as a building committee and in an advisory committee through difficult years are retained as a Permanent Advisory Committee: Messrs. Oscar Fox, Martin Grace, Harry Hogan, Charles Niezer, Victor Nussbaum, Carl Yaste, Ervin Zern.

New families: Mr. and Mrs. Joseph Kohrman, 4218 South Wayne Ave.; Mr. and Mrs. Earnest Strait, 4015 Fairfield Ave.; Mr. and Mrs. Daniel McElligott, 725 Pasadena Drive.

Feb. 5th—The ushers are entertained by Mr. Omer Mettler.

March 3rd—Congratulations to St. Patrick Parish on the appointment of Father Lawrence Monahan as their Pastor.

March 10th—Sympathy to Mr. and Mrs. Edward Harrison in the death of Mrs. Harrison's mother.

April 13th—The death of William Hile, a pupil of the third grade, member of the Junior Holy Name Society, son of Mr. and Mrs. Donald Hile.

April 17.—The quarterly meeting of the Holy Name Society is entertained by Mr. Oscar Alter.

April 20th.—Our Lenten sermons were preached by Fathers Joseph Green, C.PP. S., of Precious Blood Parish, Leo Hoffman of St. Andrew Parish, John Dapp of St. Jude Parish, Andrew Dietlinger of the Cathedral, Edward Fallon of St. Vincent Parish.

May 5th.—New families: Mr. and Mrs. A. Lyle Poinsette, 4510 South Wayne Ave.; Mr. Robert Keitzer, 4302 Fairfield Ave.

Sympathy to Mr. and Mrs. Leo Mascotte in the death of Mr. Mascotte's father; to Mr. and Mrs. Lawrence Minster in the death of Mr. Minster's mother.

May 12th.—The Holy Name Society decides to give a gold medal to the boy or girl in the 8th grade on the basis of loyalty to Church and School. Committee: Merrs. Leo Lauer, Donald Mungovan, Robert Hiedrich.

May 19th.—The beginning of a two week novena for Our Most Reverend Bishop on the tenth anniversary of his Episcopacy.

May 22nd.—The death of Mr. Fred Lauer, a member of the parish and father of Mrs. Bernard Parent.

May 24th.—First Communion Day and Graduation Day. Our graduates: Rosemarie Magers, Martha Nolan, Frances Boltz, Doris Hire, Loretta Kunberger, Betty Sichoff, Geraldine Nycum, Virginia Gruber, Margaret Zirkel, Evelyn Weber, Jean Mur-

ray, Helen O'Connor, Robert Weber, Earl Weikart, Earl Werner, James Klein, Ralph Obringer, Alfred Snyder, Eugene Nichter.

Bishop Noll Scholarships to Alfred Snyder and Helen O'Connor.

Holy Name medal to Margaret Zirkel.

Graduates from Central Catholic High School: John Murray, John Kunberger, Robert Pease; from St. Catherine Academy: Jean Berning, Dolores Magers, Bette Nussbaum; from St. Augustine Academy: Joan Bobay.

Perfect attendance at school (* indicates also perfect attendance at Holy Mass: *Suzanne Beck, *John Carmody, Virginia Gruber, *Ursula Giere, Earl Gruber, John Hogan, Loretta Kunberger, *Virginia Kuttler, *Ralph Obringer, *Maxine Pease, *Patricia Pease, *Raymond Pease, *Patricia Laughlin, Earl Werner, *Margaret Zirkel, *John Giere, Patricia Schnieders, Kathleen Schnieders, *Edward Bauman, *Mary Becker, Eugene Kunberger, Robert Bangert, Ruth Ann Smith, Martha Nolan, Earl Weikart.

Memorial Exercises in our church today, for the first time in any Catholic Church in Fort Wayne. Attended by all the patriotic organizations in Allen County. Solemn High Mass celebrated by Fathers Alphonse Heckler, O.M.Cap., Joseph Adler of St. Patrick Parish and Charles Feltes, Assistant Diocesan Chancellor. Singing was rendered by St. Mary Male Choir under Prof. Louis Peil.

New families: Mr. and Mrs. Bernard Shearon, 4117 Sauth Harrison Blvd.; Mr. and Mrs. Duoglas Barnes, 334 Radial Lane.

June 2nd.—Congratulations to Our Most Reverend Bishop on the tenth anniversary of his elevation to the Episcopacy.

June 16th.—Congratulations to Father Lawrence Monahan celebrating the 25th anniversary of his ordination.

GRADUATION CLASS OF 1935

Rear row, left to right: Loretta Kunberger, Betty Eichoff, Geraldine Nycum, Robert Weber.

Second row, left to right: Rosemarie Magers, Virginia Gruber, Doris Hire, Fances Boltz, Margaret Zirkel, Earl Weikart.

Third row, left to right: Evelyn Weber, Jean Murray, Martha Nolan, Helen O'Connor, Earl Werner.

Front row, left to right: James Klein, Ralph Obringer, Alfred Snyder, Eugene Nichter.

June 19th.—The choir entertanied by Mrs. Arthur Werner.

June 23rd.—Sympathy to Mr. and Mrs. George Hoffman in the death of Mrs. Hoffman's mother; to Mr. and Mrs. Joseph Connell in the death of Mrs. Connell's father; to Mr. and Mrs. Robert Freiburger in the death of Mrs. Freiburger's father.

July 25th.—We welcome a new neighbor, Father Nicholas Allgeier, new pastor of St. Mary Parish.

Aug. 4th.—Congratulations to Mr. and Mrs. Ervin Zern celebrating their tenth wedding anniversary.

New families: Mr. and Mrs. Seymour Martin, 931 Pasadena Drive; Mr. and Mrs. Martin Weaver, 4604 Beaver Ave.; Dr. and Mrs. Gilbert Bosler, 424 West Rudisill Blvd.

Aug. 15th.—The block of land on Calhoun Street, bounded by Calhoun, Harrison, Pettit and Maple Grove Avenues, has been transferred to St. Patrick's Church, for which we received $10,000.00.

Aug. 15th.—Congratulations to Sister Mary Leona, known as Mary Cook, who receives the habit as a Sister of Providence.

August 18th.—Sympathy to Mr. and Mrs. George Barrett in the death of Mr. Barrett's mother.

New family: Mr. and Mrs. George Wyss, 4508 Kenilworth Avenue.

Sept. 22nd.—Congratulations to Mr. and Mrs. James Nolan celebrating the 25th wedding anniversary.

Sympathy to Mr. and Mrs. John Murray in the death of Mr. Murray's mother.

Sept. 23rd.—The Blessed Virgin Sodality entertained by the Misses Gertrude Schenher, Sarah Gordon, Jane Geise, Jane Archer, Ann Papai, Jacqueline Hench, Kathryn Nolan, Lillian Amolsky, Catherine Connell, Geraldine Weber.

Sept. 25th.—The death of Mr. Albert Younghaus, a member of the parish and of the Sacred Heart League.

Oct. 9th.—The death of Mrs. Frank Mills, charter member of the parish and of the Rosary Society, past treasurer of the Rosary Society, past prefect of Circle 5, member of the Sacred Heart League, a very active and loyal member of the parish.

Oct. 13th.—Forty Hours Devotions conducted by Father Bede Scully, O.M.Cap. Clerical visitors: Rt. Rev. Msgr. Charles Thiele and Father Adrian Brandehoff of St. Peter Parish; Fathers Lawrence Monahan and Maurice Foley of St. Patrick Parish; Nicholas Allgeier and Edward Miller of St. Mary Church; Henry Hoerstman of St. Andrew Parish; John Nadolny of St. Paul Parish; Charles Girardot of St. Joseph Parish; John Dapp of St. Jude Parish; Cyril Mohr, C.PP.S., of Precious Blood Parish; Joseph Seimetz and Joseph Hennes of Decatur; Edward Fallon of St. Vincent Parish; Theodore Fettig, Monroeville; Francis Faust, New Haven; Jacob Bick, Arcola; James Durham, Fort Wayne.

Sympathy to Mr. and Mrs. Ralph Stephenson in the death of Mrs. Stephenson's mother.

New families: Mr. and Mrs. Earl Hunt, 1209 Sheridan Court; Mr. and Mrs. Everett Yaste, 903 Pasadena Drive; Mr. and Mrs. Max Keefer, 924 Pasadena Drive; Mr. and Mrs. Carlton McCaffrey, 4302 Drury Lane.

Oct. 15th.—The death of Sally Patricia Cashman, daughter of Mr. and Mrs. William Cashman.

Nov. 19th.—Sympathy to Mr. and Mrs. Donald Mungovan in the death of Mr. Mungovan's father.

Nov. 19th.—The death of Mr. Peter Collins, a member of the parish.

Nov. 29th.—The death of Mr. Clement Hartman, a charter member of the parish and of the Holy Name Society and a member of the Sacred Heart League.

Dec. 8th.—Heavy sale of Christmas Cards by the school children led by Suzanne Beck and Richard Miller.

New families: Mr. and Mrs. Darreld Hirschfelder, 4414 South Wayne Ave.; Mr. and Mrs. Bernard Kearns, 206 South Seminole Circle.

Sympathy to Mr. and Mrs. Robert Frei-

burger in the death of Mrs. Freiburger's mother.

Dec. 10th.—The opening of a school museum, started with a few World War relics donated by the Pastor and a gift of Indian relics from Mungovan & Sons.

Dec. 19th.—The Blessed Virgin Sodality is entertained by the Misses Rose Wirtz, Kathryn Nolan, Carolyn Holz, Stella Yaste, Mary Wigbel, Eileen and Betty McGary.

Dec. 22nd. — Christmas party for the school children by the Mesdames Bernard Shearon, Martin Johnson, Ross VanHorn, Wilbert Blomberg, John Carmody, Edmund Singer, Lyell Sanders, Lyle Poinsette, Walter Jones, Frank Robb, Phillip Regan, Edmund Krull, Robert Boltz, Carl Yaste, Clement Hartman.

Repainting of the Community Room with the compliments of Messrs. William Smith, Leo Lauer, Maurice Hartman, Adam Welsch, George Gordon. Expenses raised by the officers of the Rosary Society.

Report of the St. Frances Sewing Circle by Mrs. Wallace Wiltshire, President; Mrs. Ora Baker, Vice-president; Mrs. Adam Welsch, Secretary: Donation to the parish, $79.66.

We commend the following Sodalists who have a perfect record for attendance at Holy Communion: Mesdames Harry Cress, Martin Johnson, Orville Louthan, Earl Laughlin, Mary Porter, Clement Schnieders, Leo Stump, Jacob Yaste, Misses Eugenie Buchanan, Betty and Eileen McGary, Kathryn Nolan, Birnelle Urbine.

Mrs. Wallace Wiltshire served as the Parish Chairman of the N.C.C.W.

Jerome Cook served as the first president of the parish chapter of the C.Y.O.

FIRST COMMUNION CLASS OF 1935

Rear row, left to right: Thomas O'Connor, Paul Swartz, Richard O'Connor, Charles Kesterson, Robert Brandt, Stephen Harber, Benjamin Louthan, Gerald Loos, Raymund Pease.

Second row, left to right: Patricia Baldus, Dorothy Soshea, Dolores Harber, Jean Schrimp, Robert Bangert, Donald Brames, Stanley Patrick, Ross Van Horn, James Keen, Phyllis Becker, Kathleen Schnieders, Ruthella Pottkotter, Gloria Rodriguez.

First row, left to right: Winifred Cassidy, Alice Younghaus, Lois Chapin, Lucille Strait, Carroll Clemens, Betty Gilmore, Ellen Schaffhauser, Marilyn Zern.

SUPPORTING MEMBERSHIP 1935

Misses Eugenie and Isabel Buchanan
Mr and Mrs. Clement Hartman
Mr. and Mrs. Paul Zirkel
Mr. and Mrs. Oscar Fox
Mr. and Mrs. Robert Freiburger,Sr.
Mr. Martin J. Grace
Mr. and Mrs. Robert Heidrich
Mr. and Mrs. Joseph Magers
Madonna Magers
Dolores Magers
Rosemarie Magers
Mr. and Mrs. James Nolan
Mary Nolan
Catherine Nolan
Leo Nolan
Mr. and Mrs. Michael Cass
Mr. and Mrs. Omer Mettler
Mr. and Mrs. Martin Johnson
Mr. and Mrs. Arthur Staub
Mr. and Mrs. Clement Schneiders
Mr. and Mrs. George Barrett
Mr. and Mrs. Joseph Bauman
Robert Bauman
Mr. and Mrs. Dan Flanagan
Mrs. Aubrey Hire
Mr. and Mrs. Adolph Jaenicke
Thomas Jaenicke
Mr. and Mrs. Victor Nussbaum
Mr. and Mrs. Richard O'Connor
Mr. and Mrs. Gerald Steckbeck
Mr. and Mrs. Carl Yaste
Mr. and Mrs. Robert Bangert
Mrs. Robert Boltz
Mr. Herman Cron
Irene Cron
Paul Cron
Mr. Joseph P. Doody
Mrs. Haywood Davis
Mrs. Mary Kennelly
Mr. and Mrs. Sebastian Hoffman
Mr. and Mrs. Edward Kahoe
Mr. and Mrs. Leo Mathews
Mr. and Mrs. Donald Mungovan
Mr. and Mrs. Frank Mills
Mr. Charles M. Niezer
Sally Niezer
Rosemary Niezer
Dr. and Mrs. Juan Rodriguez
Mr. and Mrs. Albert Schaaf
Mr. and Mrs.William Smith
Mr. and Mrs. Dale Urbine
Mrs. Wallace Wiltshire
Robert Wiltshire
Mr. and Mrs. Earl Wightman
Mr. and Mrs. Ervin Zern
Mr. and Mrs. Florian Arnold
Mr. Leon Beck
Mrs. Ora Baker
Mr. and Mrs. David Brames
Mrs. Frank Bohn
Dr. Charles Cooney
Mr. and Mrs. John Carmody
Mr. and Mrs. George Cassidy
Mr. and Mrs. Joseph Clifford
Mr. and Mrs. Justin Doyle
Mrs. Catherine Fox
Mr. and Mrs. John Giere
Mr. and Mrs. Joseph M. Gordon
Mr. and Mrs. Neal Hench
Mr. and Mrs. Henry Herr
Mr. and Mrs. Henry Krabach
Mrs. Elizabeth Loos
Bertille Loss
Harold Loos
Richard Loos
Mr. and Mrs. Earl Laughlin
Mrs. Orville Louthan
Mr. and Mrs. Frank Monahan
Mr. and Mrs. Thomas J. Murphy
Bernadette Murphy
Mr. and Mrs. Vernon Otte
Mr. and Mrs. Sidney O'Connor
Mr. and Mrs. Leo Pottkotter
Mr. and Mrs. Phillip Pfeiffer
Raymond Pfeiffer
Miss Eleanor Rinehart
Mrs. Mary E. Ryder
Florian Ryder
Mr. and Mrs. Albert Ryan
Dr. and Mrs. Edmund Sanborn
Mr. and Mrs. Edmund Singer
Mrs. Elizabeth App
Mr. and Mrs. Bernard Shearon
Mrs. Ralph Stephenson

Mr. and Mrs. George Sullivan
Mr. Edwin Schouweiler
Mr. and Mrs. Harry Soshea
Mr. and Mrs. Lloyd Sherrick
Mr. and Mrs. Edwin Wesner
Mr. and Mrs. Carl Wilhelm
Miss Rose Wirtz
Mr. and Mrs. Joseph Bender
Mr. and Mrs. Joseph Adang
Mr. and Mrs. Kenneth Betts
Mrs. Dr. Hugh Berkey
Mr. and Mrs. Fred Bohner
John Hueber
Marie Hueber
Mrs. Harry Cress
Mr. and Mrs. Joseph DiGregory
Mr. and Mrs. Louis Duret
Mr. and Mrs. Thomas J. Gordon
Mrs. Bernice Gruber
Mr. and Mrs. Donald Hile
Mr. and Mrs. Albert Harber
Mr. and Mrs. Edward Harrison
Mrs. James Higgins
Mr. Harry G. Hogan
Mr. and Mrs. Chester Keen
Mr. and Mrs. Edmund Krull
Mrs. Mary Townsend
Mr. and Mrs. Anthony Kramer
Mrs. Harry Kesterson
Mrs. and Mrs. Leo Lauer
Mr. and Mrs. Joseph Loos, Jr.
Mr. and Mrs. George Lauer
Mr. and Mrs. William McGary
Mr. and Mrs. Paul Meier
Miss Kathryn Nolan
Mr. and Mrs. Ralph Popp
Mr. and Mrs. A. Lyle Poinsette
Mr. and Mrs. Phillip Regan
Mr. and Mrs. Daniel Steinbrunner
Mrs. Lyell Sanders
Miss Gertrude Schenher
Mr. and Mrs. Leo Stump
Mr. and Mrs. Ross VanHorn
Mr. and Mrs. Raymond Wyss
Mr. and Mrs. Harry Weber
Mrs. Albert Younghaus
Mrs. Mary Costigan
Mrs. Arthur Aiken
Mr. and Mrs. Frank Avila
Mr. and Mrs. Oscar Alter
Mr. Louis Blaising

Mrs. Wilbert Blomberg
Mr. and Mrs. William Burgard
Mrs. Diedrich Brandt
Mr. and Mrs. Carl Bobay
Mr. and Mrs. Willard Briede
Mr. and Mrs. William Bonner
Mr. and Mrs. Emmet Bobay
Mr. and Mrs. Herbert Clemens
Mr. and Mrs. Norbert Cook
Mr. and Mrs. Joseph Connell
Catherine Connell
Mr. and Mrs. Patrick Dinklage
Mr. and Mrs. Charles DuWan
Mr. and Mrs. George Doehla
Mrs. Irvin Funk
Mr. and Mrs. Reynold Getty
Mr. and Mrs. Edward Glenwith
Mr. and Mrs. Leo Geise
Mr. and Mrs. Loren Gilmore
Mr. and Mrs. Joseph Gruber
Mr. and Mrs. Edward Harris
Mr. and Mrs. George Hoffman
Mr. and Mrs. Edward Higgins
Mr. and Mrs. Henry Hasley
Mr. and Mrs. John Havens
Mr. and Mrs. Alvin Hartman
Mrs. Rose Harber
Mr. and Mrs. William Harber
Mr. and Mrs. Max Holz
Carolyn Holz
Mr. and Mrs. Ronald Kohl
Mrs. Loretta Kunberger
Mr. and Mrs. Joseph Kohrman
Mr. and Mrs. Leo Mascotte
Mrs. Frank Morgan
Mrs. Joseph Miles
Mr. and Mrs. Clarence Oser
Mr. and Mrs. Paul Pfeiffer
Mr. and Mrs. Cedric Persing
Mrs. Mary Porter
Mr. and Mrs. Bernard Parent
Mrs. William Riebs
Mrs. Alfred Snyder
Mr. and Mrs. Albert Schaffhauser
Mr. and Mrs. Frank Schmid
Mr. and Mrs. Gerald Smith
Mr. and Mrs. Lawrence Tholen
Mr. and Mrs. Arthur Todd
Mr. and Mrs. Carl Vorndran
Mrs. Merlin Wagner
Mr. and Mrs. Bernard Wigbel

Mary Wigbel
Mr. and Mrs. James Walzer
Frank Walzer
Mr. and Mrs. Adam Welsch
Mr. and Mrs. Omer Yaste
Mr. and Mrs. Jacob Yaste
Stella Yaste
Mr. Louis Ankenbruck
Mr. and Mrs. Perry Archer
Mrs. Paul Beck
Mrs. Henry Bruns
Mrs. Carl Barnes
Mr. and Mrs. Albert Berg
Mr. and Mrs. August Becker
Mr. and Mrs. Douglas Barnes
Mr. Thomas Coppolino
Mrs. John Camperman
Mr. and Mrs. Harold Christen
Mrs. George Eichoff
Mrs. David Erwin
Mrs. John Ensch
Mr. and Mrs. Robert Freiburger, Jr.
Mr. Edward Henslee
Mrs. Walter Jones
Mrs. James Johnson
Mr. and Mrs. Albert Klein
Mr. Robert Keitzer
Mr. and Mrs. Joseph Kuttler
Mrs. Clem Lauer
Mrs. Augustine Lee
Mr. and Mrs. Lawrence Minster
M. and Mrs. Frank Mattes
Mr. and Mrs. Joseph W. Miller
Mr. and Mrs. Carmen Penzone
Mr. and Mrs. W. Curtis Pease
Mrs. Lewis Papai
Mrs. Carl Rowdabaugh
Mr. and Mrs. Earl Riedy
Mrs. Kaler Swartz
Mrs. Emil Schuremberg
Mrs. Joseph Schrimp
Mr. James Sullivan
Mrs. Harold Sherbondy
Mrs. Joseph Stahl
Mr. and Mrs. Willard Smith
Mr. and Mrs. Louis Tegtmeyer
Mr. and Mrs. Hillard Thomas
Mr. and Mrs. Clifford Ward
Mrs. Sol Wood
Mr. and Mrs. Arthur Werner

C.Y.O. BOY SCOUT TROOP NO. 19, ORGANIZED 1935

SPIRITUAL BOUQUETS 1935

Intention:	Requested by:
Louis Fox (12)	Mr. and Mrs. Oscar Fox
Mrs. Louis Blaising (12)	Mr. Louis Blaising
Mrs. Martin J. Grace (10)	Mr. Martin J. Grace
For Ecclesiastical and Civil Rulers	In honor of St. Anthony
Catherine Wirtz	Miss Rose Wirtz
Maurice Kocks (3)	Mr. and Mrs. Martin D. Johnson
Mrs. Christina Himbert	Mr. and Mrs. Carl Yaste
Mrs. Amelia Reuss	Mr. and Mrs. Victor Nussbaum
Mrs. Leona Fry	Mrs. Harold Sherbondy
Mary Celestine Magers	Mr. and Mrs. Joseph Magers
Santiago Rodriguez	Dr. and Mrs. Juan Rodriguez
Mrs. Corrine Grassow	Mr. and Mrs. John Murray
Mr. and Mrs. Dennis Hayes	Mr. and Mrs. Harold Bower
Samuel and Catherine Buchanan	Miss Eugenie Buchanan
Timothy Reardon	Miss Elizabeth Reardon
Rt. Rev. Mgr. Joseph Delaney	St. John the Baptist Parish
Funeral	William Hile
William Hile	Mr. and Mrs. Donald Hile
Richard, Kurt, Alice Jaenicke Glassey	Mr. and Mrs. Adolph Jaenicke
Timothy Reardon	Mr. James Breen
Poor Souls	Mr. and Mrs. Donald Mungovan
Albert and Corinne Stansbury	Mr. and Mrs. Martin D. Johnson
Miss Anna Brill	Miss Rose Wirtz
Mr. and Mrs. George C. Hart	Mr. and Mrs. Albert Schaaf
Nuptial Mass	Nicholas Radu and Susie DiGregory
John and Christina Himbert	Mr. and Mrs. Carl Yaste
Mrs. Mary A. Staub	Mr. and Mrs. Arthur Staub
Aloysius and Mary Jordan	Mr. and Mrs. Omer Mettler
John Porter	Mrs. Mary Porter
Mary Ann Bueter	Mr. and Mrs. Haywood Davis
Anthony Steinmetz	Mr. and Mrs. Edward Henslee
Mrs. Catherine Himbert	Mr. and Mrs. Carl Yaste
Dudley Doyle	Mr. and Mrs. Chester Keen
Mrs. Gezenia Loos (4)	Joseph and Jerry Loos
10th Wedding Anniversary	Mr. and Mrs. Ervin Zern
Edward S. Nolan	Miss Katheryn Nolan
Funeral Mass	Mr. Fred Lauer
Fred Lauer	Mr. and Mrs. Bernard Parent
Mr. and Mrs. Thomas White	Dr. and Mrs. Hugh Berkey
Anthony Heidrich	Mr. and Mrs. Robert Heidrich
Fred and Katherine Lauer	Mr. and Mrs. Bernard Parent
Amelia Fenker	Mr. and Mrs. George Barrett
Miss Esther Nolan	Miss Kathryn Nolan
Miss Isabel Cass (3)	Mr. and Mrs. Michael Cass
Santiago Rodriguez	Dr. and Mrs. Juan Rodriguez

Living and Deceased Members	Sacred Heart League
In Honor of the Sacred Heart	Mr. and Mrs. Jerry Arnold
Caroline Mungovan	Mr. and Mrs. Donald Mungovan
Albert Adkins	Mr. and Mrs. Robert Freiburger
Rebecca Barrett	Mr. and Mrs. George Barrett
25th Wedding Anniversary	Mr. and Mrs. James Nolan
Nuptial Mass	Jerome Tujague and Anita Fox
Funeral Mass	Mrs. Frank Mills
Mrs. Frank Mills	Rosary Society
Mrs. Frank Mills	Circle No. 5, Rosary Society
Mrs. Frank Mills	Mr. Martin J. Grace
Mrs. Frank Mills	Mr. and Mrs. Joseph P. Doody
Mrs. Frank Mills	Mrs. Marie Koester
Mrs. Frank Mills	Mr. Frank Mills
Funeral Mass	Mr. Albert Younghaus
Albert Younghaus	Holy Name Society
Albert Younghaus (3)	Mrs. Albert Younghaus
Mrs. Catherine Buchanan	Miss Eugenie Buchanan
Mary Nolan	Miss Kathryn Nolan
Mary Celestine Magers	Mr. and Mrs. Joseph Magers
Deceased Relatives	Misses Buchanan
Deceased Relatives	Mr. and Mrs. Martin D. Johnson
Living and Deceased Members	Holy Name Society
Funeral Mass	Mr. Clement Hartman
Clement Hartman	Holy Name Society
Clement Hartman	Rosary Society
Clement Hartman	Mr. Gustave Berghoff
Clement Hartman	Mrs. Clement Hartman
Funeral Mass	Mr. Peter Collins
Mr. and Mrs. George C. Hart	Mr. and Mrs. Albert Schaaf
Richard, Kurt, Alice Jaenicke Glassey	Mr. and Mrs. Adolph Jaenicke
James Farrell	Mr. and Mrs. Joseph P. Doody
Mrs. Julia Fisher	Mr. and Mrs. Victor Nussbaum
Nuptial Mass	Fred Sallot and Dora Dean Killian
Frank Mungovan	Mr. and Mrs. Donald Mungovan
Jacob Wirtz	Miss Rose Wirtz
Living and Deceased Members	Rosary Society
John and Christina Himbert	Mr. and Mrs. Carl Yaste
Samuel and Catherine Buchanan	Miss Eugenie Buchanan
Aloysius and Mary Jordan	Mr. and Mrs. Omer Mettler
Jeremiah and James Kennelly	Mrs. Mary Kennelly
Deceased of Edward S. Nolan Family	Miss Kathryn Nolan

PARISH PERSONNEL 1936

PERMANENT ADVISORY COMMITTEE

Oscar Fox
Martin Grace
Harry Hogan
Charles Niezer
Victor Nussbaum
Carl Yaste
Ervin Zern

Trustees:
Robert Freiburger
Martin Johnson
Frank Mills
Clement Schnieders
Paul Zirkel

HOLY NAME SOCIETY

President ..... Paul Zirkel
Vice-president ..... Martin Johnson
Secretary ..... Carl Vorndran
Treasurer ..... Oscar Alter

ROSARY SOCIETY

President ..... Mrs. Frances Hartman
Vice-president ..... Mrs. William Smith
Secretary ..... Mrs. Edmund Singer
Treasurer ..... Mrs. Martin Johnson

Prefects:	Activities:
Mrs. Emmet Bobay	$182.20
Mrs. Juan Rodriguez	$ 67.40
Mrs. David Brames	$ 87.80
Mrs. Michael Cass	$139.78
Mrs. Robert Freiburger, Sr.	$195.75
Mrs. Edward Kahoe	$177.70
Mrs. Frank Avila	$130.50
Mrs. Alfred Snyder	$195.30
Mrs. Arthur Todd	$ 74.29

BLESSED VIRGIN SODALITY

President ..... Miss Bernadette Murphy
Vice-president ..... Miss Bette McGary
Secretary ..... Miss Irene Cron
Treasurer ..... Miss Rose Wirtz

SACRED HEART LEAGUE

Mrs. Orville Louthan, Parish Secretary.

Promoters:
Mrs. Emmet Bobay
Mrs. James Higgins
Mrs. Joseph Magers
Mrs. William McGary
Mrs. T. Leo Wallace
Mrs. Victor Nussbaum
Mrs. Harry Cress
Mrs. William Harber
Mrs. Arthur Staub
Mrs. Frank Monahan
Mrs. Mary Porter
Miss Isabel Buchanan

SCHOOL STAFF

Sr. M. Gregoria, Superioress.
Sr. Agnes Dolores
Sr. Kathleen
Sr. Irma Rose
Sr. Marie Stephanie

CHOIR

Miss Rose Wirtz, Organist and Director.

Mrs. Orville Louthan
Mrs. Arthur Werner
Mrs. Robert Bangert
Mrs. Loretta Kunberger
Mrs. Kenneth Betts
Mrs. William Harber
Mr. John Giere
Mr. Donald Hile
Mr. John Hoffman

USHERS

Mr. Omer Mettler, Chief Usher.

Joseph Bender
Leo Kuttner
Ross Van Horn
James Walzer
Martin Johnson
Leo Lauer
Robert Freiburger, Sr.
John Carmody
Carl Bobay
Paul Zirkel
Dale Urbine

SERVERS AT THE ALTAR

Albert Younghaus
Robert Hire
Richard Doermer
Edward Bauman
Frank Avila
Peter Kuttner
John Giere
Juan Rodriguez
John Carmody
John Hogan
John Soshea
Daniel Flanagan
Sidney O'Connor
Robert Wilhelm

STATISTICAL AND FINANCIAL REPORT 1936

Number of families		239
Number of children in school		192
Money-raising activities:		
United Societies		$3155.75
Bazaar		$1115.31
General Chairman	Paul Zirkel	
General Secretary	Carl Vorndran	
General Treasurer	Vernon Otte	
Chairman Big Ticket	Arthur Staub	
Party	$ 75.14	
Picnic	1965.30	
General Chairman	Robert Freiburger, Sr.	
General Secretary	Carl Vorndran	
Chairman Big Ticket	Robert Heidrich	
Chairlady Dinner	Mrs. Edmund Singer	
Rosary Society		$1425.00
Holy Name Society		$ 524.66
Blessed Virgin Sodality		$ 200.00
School Activities		$ 439.00

PARISH CHRONICLES 1936

Jan. 12th—Observance of Youth Sunday as requested by the Most Reverend Bishop.

Jan 26th—New families: Mr. and Mrs. Albert Korb, 338 West Branning Ave; Mr. and Mrs. Bruce Williams, 4814 Calumet Ave; Mr. and Mrs. Maurice Ledden, 4524 Lafayette Esplanade; Mr. Frank Travers, 1302 West Rudisill Blvd.

Feb. 2nd—The first appearance of our CYO basketball team with black and gold suits donated by the Most Reverend Bishop.

Meeting of the Orestes Brownson Society in our Community Room. Clerical visitors: Fathers Jacob Bick of Arcola, Clement Ewald of St. Jude Parish, Andrew Dietlinger of the Cathedral Parish.

March 4th—the death of Mrs. Julia Eichoff, a member of the Rosary Society and of the Sacred Heart League.

March 15th—New families: Mr. and Mrs. Clem Gladieaux, 424 West Rudisill Blvd.; Mr. and Mrs. Bayless Swift, 4308 Tacoma Ave; Mr. and Mrs. Harry Shay, 909 West Rudisill Blvd.

April 3rd—The death of Mr. Henry Thieke, a charter member of the Holy Name Society and of the Sacred Heart League.

April 26th—New Family: Dr. and Mrs. Gilbert Bosler, 4725 Beaver Avenue.

April 29th—The quarterly meeting of the Holy Name Society is addressed by Mr. Harry G. Hogan after his visit to Europe.

May 1st—The quarterly meeting of the Blessed Virgin Sodality is entertained by Misses Dolores Magers, Mary and Catherine Nolan, Sarah Gordon, Isabel Buchanan, Eleanor Rinehart.

May 3rd—Our Lenten sermons were preached by Fathers John Dapp of St. Jude Parish, Henry Hoerstman of St. Andrew Parish, Carl Holsinger of St. Peter Parish, Joseph Seimetz of St. Mary Parish, Decatur, Charles Girardot of St. Joseph Parish.

May 9th—The death of Mrs. Ida Wehr, a member of the Rosary Society and mother of Mrs. Emmet Bobay.

Contest open to all schools in the city for the best essays, bird houses and posters during "Be Kind To Animals Week." Prizes to our school. ESSAYS: 1st grade, Joan Mathews, 1st prize; 2nd grade, Patricia Laughlin, 1st prize; 3rd grade, Robert Brandt, 1st prize; 4th grade, Carl Schuremberg, 1st prize; 5th grade, Patricia Cass, 1st prize; 7th grade, Jean Wightman, 2nd prize. BIRD HOUSES: 4th grade, Phyllis Brames, 2nd prize; 6th grade, Betty Stump, 1st prize; 8th grade, John Carmody, 3rd prze. POSTERS: 2nd grade, Mary Adang, 2nd prize; 6th grade, Mary Ellen Barrett, 1st prize.

May 10th—New families: Mr. and Mrs. Elmer Robin, 4701 Arlington Ave; Mr. and Mrs. John Hoffman, 4021 South Wayne Avenue.

May 12th—A visit by Our Most Reverend Bishop to administer the Sacrament of Confirmation. Clerical visitors: Rt. Rev. Msgr. Thomas Conroy, Cahedral; Fathers John Nadolny and Charles Feltes, Diocesan and assistant Diocesan Chancellor; Fathers Nicholas Allgeier, St. Mary Parish, John Dapp, St. Jude Parish, Charles Girardot, St. Joseph Parish, Julian Doktor, St. Hyacinth Parish, William Meyer, C.PP.S. and Joseph Green C.PP.S., Precious Blood Parish, Joseph Seimetz and Joseph Hennes, St. Mary Parish, Decatur, Jacob Bick, St. Patrick Parish, Arcola, Theodore Fettig, St. Rose Parish, Monroeville, William Atwater, St. Paul Parish, Columbia City.

May 24th—New families: Mrs. Arthur Eichenseher, 4229 Calhoun St.; Mr. and Mrs. John Holten, 4033 Tacoma Avenue.

Sympathy to Mr. and Mrs. Alvin Hartman in the death of Mrs. Hartman's mother.

May 31st. — Congratulations to Father Joseph Seimetz of St. Mary Parish, Decatur, celebratnig the 25th anniversary of his ordination.

First Holy Communion and Graduation Day. Members of the 1936 graduate class: Suzanne Beck, Marian Betts, Joan Bobay, John Carmody, Ruth Doehla, Richard Doermer, Ursula Giere, Earl Gruber, Robert Hire, Ruth Harber, Austin Harrison, John Hogan, Margaret Johnson, Virginia Keen, Virginia Kuttler, Ruth Lauer, Patricia Pease, Maxine Pease, Juan Rodriguez, Ruthmary Riedy, Lillian Schnieders, James Winter, Albert Younghaus.

Bishop Noll Scholarships to Albert Younghaus and Margaret Johnson.

Holy Name medal, highest award to Suzanne Beck.

Perfect attendance at school (* indicates also perfect attendance at Holy Mass on school days): *Suzanne Beck, *John Carmody, Ursula Giere, Ruth Harber, *Margaret Johnson, *Maxine Pease, *Patricia Pease, *Virginia Keen, Virginia Kuttler, *Sidney O'Connor, *Phillip Carmody, Walter Werner, Patricia Schnieders, *Gloria Harris, *Mary Becker, *Phyllis Becker, *Lois Chapin, *Ruthella Pottkotter, *Richard Pottkotter, *Raymond Pease, Patricia Laughlin, Paul Robb.

Graduates at Central Catholic High School: John Doermer, Lawrence Tholen, Robert Wiltshire; at St. Catherine Academy, Bette McGary.

June 14th.—Participation of our parish in the Corpus Christi procession at St Vincent Villa.

Congratulations to Father Edward Vurpillat, St. Mary Parish, Michigan City, celebrating the 25th anniversary of his ordination.

June 21st. — Congratulations to Father Nicholas Allgeier, St. Mary Parish, celebrating the 25th anniversary of his ordination; as also to Father John McCarthy, St. Paul Parish, Marion.

July 1st.—Nicholas Imarino, who lives at 1006 Maxine Drive, buried today.

July 6th.—Sympathy to Mr. and Mrs. Clifford Ward in the death of Mr. Ward's mother; to Mr. and Mrs. Joseph Adang in the death of Mrs. Adang's mother; to Mr. and Mrs. Carl Wilhelm in the death of Mrs. Wilhelm's mother.

July 14th.—The death of Very Rev. Monsignor H. F. Joseph Kroll, pastor of St. Paul Parish.

Sympathy to Mr. and Mrs. Alvin Hartman in the death of Mrs. Hartman's father.

A new family: Mr. and Mrs. J. Al Becker, 4415 South Harrison Boulevard.

The choir enjoys an outing at the Clem Hartman Cottage at Rome City.

August 16th.—We welcome Father John Nadolny as the new Pastor of St. Paul Parish; also Father John Bapst as acting Pastor of St. Peter Parish. Monsignor Charles Thiele remains as Rector Emeritus and may the people of St. Peter Parish be privileged to have his priestly presence for many years.

August 23rd.—New families: Mrs. Ora Coomler, 4526 Wilmette Ave.; Mr. and Mrs. Henry Teplitzky, 4626 South Wayne Ave.; Mrs. Florence Lauer, 725 Pasadena Drive; Mrs. Agnes Kocks, 815 Pasadena Drive.

August 30th. — Congratulations to Mr. and Mrs. Jacob Yaste celebrating their golden wedding anniversary; also to Mr. and Mrs. Martin D. Johnson, celebrating the 15th anniversary of their marriage.

Sept. 13th.—The following servers have a perfect record in their vacation appointments: Richard Doermer, Sidney O'Connor, Robert Hire, Peter Kuttner, Stanley Hench, Daniel Flanagan, John Giere, Albert Younghaus, Richard Wiltshire.

The following have a perfect record in singing at High Masses on weekdays during vacation: Mary Jane Lauer, Marjorie Younghaus, Joan McGary, Albert Younghaus, Maxine Pease, Patricia Pease.

New families: Mrs. Elmer Moore, 449 West Fleming Ave.; Mr. and Mrs. Leo Hartman, 117 West Lexington Ave.; Mr. and Mrs. Herbert Krull, 4002 Tacoma Ave.

The quarterly meeting of the Rosary Society is entertained by Mrs. Frank Avila and Mrs. Alfred Snyder.

Sept. 22nd.—Flower Show at the Armory open to all schools of the city. Prizes to our school: first prize for best display of cut flowers and second prize for best display of cut flowers and plants. Individual first prizes to Mary Jane Lauer (2); Mary Ellen Barrett (2), Russel Dickmeyer, Donald Weber, Jean Schaffhauser. A second prize to Mary Ellen Barrett. Third prizes to Mary Jane Lauer, Carol Nussbaum, Mary Ellen Barrett, Edwin Schouweiler, Jr. Fourth prizes to Mary Jane Lauer and Carol Nussbaum. A fifth prize to Catherine Johnson.

Our parish sends four delegates to the National Convention of the Holy Name Society in New York City, including Robert Freiburger, Sr., Martin Johnson, Donald Mungovan.

Oct. 4th.—The closing of a Mission conducted by Father Adalbert C. P., Clerical visitors: Right Rev. Msgr. John Durham, V.G., Rt. Rev. Msgr. Charles Thiele of St. Peter's Parish; Fathers John Nadolny and Charles Feltes, Diocesan and Assistant Diocesan Chancellors, Edward Swiegart, Diocesan Director of Charities, John Dapp and Clement Ewald of St. Jude parish, Curt Suelzer and Andrew Ditlinger of the Cathedral, Patrick Butler of St. Josph Hospital, Aquinas Knoff of St. Joseph Parish, Roanoke, Joseph Adler and John Heffernan of St. Patrick Parish, William Meyer, C. PP.S., of Precious Blood Parish, Leo Hoffman of St. Andrew Parish, Norbert Hoff, Ph.D., of Notre Dame University.

Oct. 18th — New families: Mrs. Harold Chamness, 4646 Lafayette St.; Mr. and Mrs. Charold Poinsette, 316 E. Sherwood Terrace; Mr. and Mrs. Neal Hayes, 118 W. Lexington Ave.; Mrs. A. B. Mull, 331 West Rudisill Blvd.; Mr. and Mrs. William Cashman, 4407 Drury Lane.

The school children enjoyed their new bicycle racks erected by Messrs. Adam Welsch, Leo Lauer, Martin Weaver, George Barrett, John Gordon.

Oct. 25th — Congratulations to Mr. and Mrs. Oscar Fox celebrating their 25th wedding anniversary.

Oct. 26th — The quarterly meeting of the Blessed Virgin Sodality is entertained by the Misses Irene Cron, Eugenie Buchanan, Gertrude Schenher, Jacqueline Hench, Birnelle Urbine, Dorothy Mills, Velma Keen, Charlotte Tholen, Ann Cenko, Martha Nolan, Monica Higgins, Catherine Nolan.

Nov. 8th — The quarterly meeting of the Holy Name Society is addressed by Messrs. Robert Freiburger and Martin Johnson reporting the National Holy Name Convention in New York City.

New families: Mrs. Julius Jensen, 4439 Lafayette Esplanade; Mr. and Mrs. Victor Nichter, 3907 Fairfield Ave.

Nov. 29th — Sympathy to Mr. and Mrs. John Giere in the death of Mr. Giere's father.

Dec. 13th — Sympathy to Mr. and Mrs. Carl Yaste in the death of Mr. Yaste's father, Mr. Jacob Yaste a former member of the parish.

The school children sell 250 boxes of Christmas Cards led by Mary Jane Lauer.

Our school library now numbers 500 volumes.

The Holy Name Society presents a plaque to Mr. Robert Freiburger, general chairman of five picnics, three Thanksgiving Festivals, two bazaars.

Dec. 14th — The quarterly meeting of the Blessed Virgin Sodality is entertained by the Misses Eileen McGary, Bette McGary, Frances Boltz, Jeanne Berning, Peggy Zirkel.

The death of Mr. Joseph M. Gordon, a charter member of the Parish and of the Holy Name Society.

Dec. 22nd — The annual school children's Christmas party conducted by Mesdames Clement Hartman, William Smith, Edmund Singer, Robert Freiburger, Edward Kahoe,

David Brames, Sidney O'Connor, Emmet Bobay.

The School Children's Flower Association served 942 breakfasts on the first Fridays. Officers: Mesdames George Barrett, Victor Nussbaum, Leo Lauer, Phillip Regan, Joseph Connell.

The St. Francis Sewing Circle donated $33.00 to the parish.

Miss Irene Cron served as president of the parish chapter of the CYO.

Mrs. Paul Zirkel served as Parish Chairman of N.C.C.W.

We commend the following Sodalists who received Holy Communion with their Sodalities each month: Misses Bette McGary, Eileen McGary, Dolores Magers, Bernadette Murphy, Cassie Nolan, Peggy Zirkel. Mesdames John Giere, James Higgins, Adolph Jaenicke, Martin Johnson, Mary Porter.

Mr. Dan Flanagan served as Scoutmaster through this year.

FIRST COMMUNION CLASS OF 1936

Front row, left to right: Patricia Laughlin, Joan Cooney, Dolores Fabian, Patricia Yaste.

Second row: Joan Vorndran, Mary Jane Wood, Helen Berg, Iris Kramer, Colleen Burgard, Mary Lou Adang, Robert Geise, Donald Regan, Thomas Blomberg, Paul Robb, Raymond Fabian, Robert Alter.

Rear row: Thomas Bangert, Samuel Ventruella, Gilbert Bosler, Louis Harrison, Richard Erwin, Donald Persing, Eugene Heidenreich.

SUPPORTING MEMBERSHIP 1936

Mrs. Frances Hartman
Hubert Hartman
Maurice Hartman
Richard Hartman
Mr. and Mrs. Oscar Fox
Mr. Martin J. Grace
Mr. and Mrs. Joseph Magers
Madonna Magers
Dolores Magers
Rosemarie Magers
Misses Eugenie and Isabel Buchanan
Mr. and Mrs. Robert Freiburger, Sr.
Mr. and Mrs. Robert Heidrich
Mr. and Mrs. Paul Zirkel
Mr. and Mrs. Martin Johnson
Mr. and Mrs. Richard O'Connor
Mr. and Mrs. Bernard Shearon
Mr. Leon Beck
Mrs. Harry Cress
Mr. and Mrs. Dan Flanagan
Mr. and Mrs. Leo Lauer
Mr. and Mrs. Omer Mettler
Mr. and Mrs. James Nolan
Leo Nolan
Catherine Nolan
Mary Nolan
Martha Nolan
Mr. and Mrs. Arthur Staub
Mrs. Albert Schaaf
Mr. and Mrs. Gerald Steckbeck
Mr. and Mrs. Clement Schnieders
Mr. Frank Travers
Mrs. Nellie Travers
Josephine Travers
Mr. and Mrs. Carl Yaste
Mr. and Mrs. Ervin Zern
Mr. and Mrs. Joseph Bauman
Robert Bauman
Mr. and Mrs. George Barrett
Mr. and Mrs. Michael Cass
Mr. Herman Cron
Paul Cron
Irene Cron
Mr. Joseph P. Doody
Mr. Harry G. Hogan
Mr. Edward B. Henslee

Mr. and Mrs. Adolph Jaenicke
Thomas Jaenicke
Mr. and Mrs. Edward Kahoe
Mr. and Mrs. Victor Nussbaum
Mr. and Mrs. Phillip Pfeiffer
Raymond Pfeiffer
Mr. and Mrs. W. Curtis Pease
Dr. and Mrs. Juan Rodriguez
Mr. and Mrs. A. William Suelzer
Mr. and Mrs. Edmund Singer
Mrs. Elizabeth App
Mr. and Mrs. Florian Arnold
Mr. and Mrs. Frank Avila
Mr. and Mrs. Joseph Adang
Mr. and Mrs. Robert Bangert
Mrs. Frank Bohn
Mr. and Mrs. David Brames
Dr. Charles J. Cooney
Mr. and Mrs. Justin Doyle
Mr. and Mrs. John Giere
Mr. and Mrs. Edward Glenwith
Mr. and Mrs. Sebastian Hoffman
Mr. and Mrs. Henry Herr
Mr. and Mrs. Edward Harrison
Mr. and Mrs. Neal Hench
Mr. and Mrs. Henry Krabach
Mr. Frank Mills
Dorothy Mills
Mr. and Mrs. Frank Monahan
Mr. Charles M. Niezer
Mr. and Mrs. Sidney O'Connor
Mr. and Mrs. A. Lyle Poinsette
Mrs. Mary E. and Florian Ryder
Miss Eleanor Rinehart
Mr. and Mrs. William Smith
Mr. and Mrs. Leo Stump
Mr. and Mrs. Harry Soshea
Mrs. Ralph Stephenson
Mr. and Mrs. Ross Van Horn
Mr. and Mrs. Martin Weaver
Miss Rose Wirtz
Mr. and Mrs. Earl Wightman
Mr. and Mrs. Emmet Bobay
Frank Eakin
Fred Eakin
Mrs. Ora Baker

Mrs. Robert Boltz
Mr. and Mrs. Joseph Bender
Mr. and Mrs. Joseph Clifford
Mr. and Mrs. Joseph DiGregory
August DiGregory
Helen Digregory
Mrs. Haywood Davis
Mrs. Mary Kennelly
Mrs. Catherine Fox
Mr. and Mrs. Albert Harber
Mrs. Aubrey Hire
Mr. and Mrs. Edmund Krull
Mrs. Mary Townsend
Mr. and Mrs. Anthony Kramer
Mr. and Mrs. Earl Laughlin
Mr. and Mrs. Joseph Loos, Jr.
Mr. and Mrs. Maurice Ledden
Mr. and Mrs. Leo Mascotte
Mr. and Mrs. Thomas J. Murphy
Bernadette Murphy
Mr. and Mrs. Paul Meier
Mr. and Mrs. Leo Mathews
Mr. and Mrs. Donald Mungovan
Miss Kathryn Nolan
Mr. and Mrs. Vernon Otte
Mr. and Mrs. Leo Pottkotter
Mr. and Mrs. Bernard Parent
Mr. and Mrs. Ralph Popp
Mr. and Mrs. George Sullivan
Mr. and Mrs. Lloyd Sherrick
Mr. and Mrs. Gerald Smith
Mr. Edwin Schouweiler
Mr. and Mrs. Howard Shank
Mr. Harry Shay
Mr. and Mrs. Arthur Todd
Mr. and Mrs. Dale Urbine
Mr. and Mrs. Carl Vorndran
Mr. and Mrs. Harry Weber
Mr. and Mrs. Edwin Wesner
Mrs. Wallace Wiltshire
Robert Wiltshire
Mrs. Albert Younghaus
Mrs. Mary Costigan
Mrs. Arthur Aiken
Mr. and Mrs. Oscar Alter
Mr. and Mrs. Willard Briede
Mrs. Dr. Hugh Berkey
Mrs. Wilbert Blomberg
Mrs. Diedrich Brandt
Mr. and Mrs. J. Al Becker
Mr. and Mrs. Harold Christen
Mr. and Mrs. Herbert Clemens
Mr. and Mrs. Joseph Connel
Mr. and Mrs. Norbert Cook
Mr. and Mrs. John Carmody
Mr. and Mrs. Louis Duret
Mrs. Alfred Dickmeyer
Mrs. David Erwin
Mr. and Mrs. Peter Fabian
Mr. and Mrs. Joseph Gruber
Mrs. Bernice Gruber
Mr. and Mrs. Reynold Getty
Mr. and Mrs. Thomas J. Gordon
Mrs. James Higgins
Mr. and Mrs. Edward Higgins
Mr. and Mrs. Alvin Hartman
Mrs. Rose Harber
Mr. and Mrs. Max Holz
Carolyn Holz
Mr. and Mrs. George Hoffman
Mr. and Mrs. Donald Hile
Mr. and Mrs. Edward Harris
Mr. and Mrs. Darreld Hirschfelder
Mrs. Walter Jones
Mr. and Mrs. Chester Keen
Mr. and Mrs. Joseph Kohrman
Mr. and Mrs. Max Keefer
Mr. and Mrs. Roland Kohl
Mr. and Mrs. Albert Korb
Mr. and Mrs. Bernard Kearns
Mr. and Mrs. George Lauer
Mrs. Orville Louthan
Mrs. Elizabeth Loos
Bertille Loos
Harold Loos
Richard Loos
Mr. and Mrs. William McGary
Mrs. Joseph Miles
Mr. and Mrs. Joseph W. Miller
Mrs. Mary Porter
Mrs. Lewis Papai
Mr. and Mrs. Frank Robb
Mr. and Mrs. Phillip Regan
Mrs. William Riebs
Mr. and Mrs. Earl Riedy
Dr. and Mrs. Edmund Sanborn
Mrs. Alfred Snyder
Mr. and Mrs. Daniel Steinbrunner
Miss Gertrude Schenher
Mrs. Lyell Sanders

Mr. and Mrs. Alfred Schaffhauser
Mrs. Harold Sherbondy
Mr. and Mrs. James Walzer
Frank Walzer
Mrs. Merlin Wagner
Mr. and Mrs. T. Leo Wallace
Mr. and Mrs. Bernard Wigbel
Mr. and Mrs. Raymond Wyss
Mr. and Mrs. Arthur Werner
Mr. and Mrs. Adam Welsch
Mr. and Mrs. Carl Wilhelm
Mr. and Mrs. William Bonner
Mr. and Mrs. Carl Bobay
Mr. and Mrs. August Becker
Mr. and Mrs. Fred Bohner
Marie Hueber
Mr. Louis Blaising
Mrs. Harold Bower
Mr. and Mrs. Albert Berg
Mrs. John Doermer
Mr. and Mrs. George Doehla
Mr. and Mrs. Patrick Dinklage
Mrs. John Ensch
Mrs. Arthur Eichenseher
Mr. and Mrs. Robert Freiburger, Jr.
Mr. and Mrs. Clem Gladieaux
Mr. and Mrs. Joseph M. Gordon
Mr. and Mrs. William Harber
Mrs. James Johnson
Mrs. Loretta Kunberger
Mr. and Mrs. Anthony Koorsen
Mr. and Mrs. Leo Kuttner
Mrs. Harry Kesterson
Mrs. Frank Morgan
Mr. and Mrs. Seymour Martin
Mr. and Mrs. Lawrence Minster
Mr. Frank Mungovan
Mr. and Mrs. Clarence Oser
Mr. and Mrs. Frank Obringer
John Obringer
Marie Obringer
George Obringer
Mr. and Mrs. Carmen Penzone
Mr. and Mrs. Cedric Persing
Mrs. Carl Rowdabaugh
Mrs. Joseph Schrimp
Mr. and Mrs. Willard Smith
Mr. and Mrs. Ralph Smith
Mr. James Sullivan
Mrs. Joseph Stahl
Mrs. Kaler Swartz
Mr. and Mrs. Frank Schmid
Mrs. Bayless Swift
Mr. and Mrs. Hillard Thomas
Mrs. Jasper Ventruella
Mr. and Mrs. Clifford Ward
Mr. and Mrs. Jacob Yaste
Stella Yaste

Donations Towards The Erection Of A Statue Of Christ The Light Of The World In Washington

Rev. S. Joachim Ryder	$25.00
Mr. Martin J. Grace	25.00
School Children	20.00
Mr. and Mrs. Oscar Fox	10.00
Mr. Joseph P. Doody	5.00
Mr. and Mrs. Joseph Loos, Jr.	5.00
Dr. and Mrs. F. B. Ladd	5.00
Dr. and Mrs. Juan Rodriguez	5.00
Mr. and Mrs. Lloyd Sherrick	5.00
Mr. and Mrs. Ora Baker	2.00
Mr. and Mrs. James Johnson	2.00
Mr. and Mrs. Phillip Pfeiffer	2.00
Mrs. Mary E. and Florian Ryder	2.00
Mr. and Mrs. Paul Zirkel	2.00
Misses Buchanan	1.00
Mr. and Mrs. Robert Bangert	1.00
Mr. and Mrs. Robert Boltz	1.00
Mr. and Mrs. George Barrett	1.00
Mr. and Mrs. Joseph Bender	1.00
Mr. and Mrs. Frank Bohn	1.00
Mr. and Mrs. Michael Cass	1.00
Mr. and Mrs. Norbert Cook	1.00
Mrs. Harry Cress	1.00
Mr. and Mrs. Justin Doyle	1.00
Mr. and Mrs. David Erwin	1.00
Mr. and Mrs. Robert Freiburger, Sr.	1.00
Mr. and Mrs. Joseph Gruber	1.00
Mr. and Mrs. Sebastian Hoffman	1.00
Mr. and Mrs. Henry Herr	1.00
Mr. and Mrs. Robert Heidrich	1.00
Mr. and Mrs. Martin Johnson	1.00
Mr. and Mrs. George Lauer	1.00

Mr. and Mrs. Earl Laughlin	1.00
Mr. and Mrs. Leo Lauer	1.00
Mr. and Mrs. Thomas J. Murphy	1.00
Mr. and Mrs. Joseph Magers	1.00
Mr. and Mrs. Leo Mathews	1.00
Mr. and Mrs. Leo Mascotte	1.00
Mr. and Mrs. Omer Mettler	1.00
Mr. and Mrs. Victor Nussbaum	1.00
Mr. and Mrs. James Nolan	1.00
Miss Kathryn Nolan	1.00
Mr. and Mrs. Sidney O'Connor	1.00
Mr. and Mrs. Bernard Parent	1.00
Miss Eleanor Rinehart	1.00
Mr. and Mrs. Daniel Steinbrunner	1.00
Mr. and Mrs. Bernard Shearon	1.00
Miss Gertrude Schenher	1.00
Mr. and Mrs. Leo Stump	1.00
Mr. and Mrs. Edwin Schouweiler	1.00
Mr. and Mrs. Ralph Stephenson	1.00
Mr. Frank Travers	1.00
Mrs. Nellie and Josephine Travers	1.00
Mr. and Mrs. Martin Weaver	1.00
Mr. and Mrs. Bernard Wigbel	1.00
Mr. and Mrs. Raymond Wyss	1.00
Mr. and Mrs. Edwin Wesner	1.00
Miss Rose Wirtz	1.00
Mr. and Mrs. Carl Yaste	1.00
Mr. and Mrs. Ervin Zern	1.00

GRADUATION CLASS OF 1936

Bottom row, left to right: Juan Rodriguez, Austin Harrison, Virginia Keen, Marion Betts, Joan Bobay, Suzanne Beck, Ursula Giere, Patricia Pease, Maxine Pease, James Winter, Earl Gruber.

Middle row, left to right: Robert Hire, Ruthmary Riedy, Lillian Schnieders, Ruth Doehla, Ruth Ann Harber, Margaret Johnson, Virginia Kuttler, Ruth Lauer, Albert Younghaus.

Top row, left to right: John Hogan, Richard Doermer, John Carmody.

SPIRITUAL BOUQUETS 1936

Intention:	Requested by:
Thanksgiving	Misses Buchanan
Patrick Doody	Mr. and Mrs. Joseph Doody
Louis Fox (12)	Mr. and Mrs. Oscar Fox
Deceased of the Edward S. Nolan Family (2)	Miss Kathryn Nolan
Mr. and Mrs. Albert Adkins (3)	Mr. and Mrs. Robert Freiburger, Sr.
Mrs. Frank Mills (12)	Mr. Frank Mills
Clement Hartman (10)	Mrs. Frances Hartman
Albert Younghaus (9)	Mrs. Margaret Younghaus
Mrs. Corrine Grassow	Mr. and Mrs. John Murray
Mrs. Elizabeth Freund	St. John Choir
Mrs. Elizabeth Freund	Miss Rose Wirtz
Mr. and Mrs. Thomas White (3)	Dr. and Mrs. Hugh Berkey
In honor of St. Anthony	Dr. and Mrs. Juan Rodriguez
John Hageman and Al Bailey (2)	Mr. and Mrs. Ralph Smith
Mrs. Leona Fry	Mrs. Harold Sherbondy
Frances Rinehart	Miss Eleanor Rinehart
Helena Himbert	Mr. and Mrs. Carl Yaste
Eugene Doody	Mr. and Mrs. Joseph Doody
Anna Weigand	Mr. and Mrs. Martin Johnson
Funeral Mass	Mrs. Julia Eichoff
Julia Eichoff	Rosary Society
Rosa Montgomery	Mr. and Mrs. Joseph Doody
Funeral Mass	Mr. William Reardon
William Reardon	United Societies
William Reardon (10)	Mrs. Mary E. Ryder
Richard, Kurt, and Alice (Jaenicke) Glassey (3)	Mr. and Mrs. Adolph Jaenicke
Samuel and Catherine Buchanan (3)	Misses Buchanan
Funeral Mass	Mr. Henry Thieke
Henry Thieke	Holy Name Society
Henry Thieke (5)	Mr. and Mrs. Floyd Allen
Master William Hile	Mr. and Mrs. Donald Hile
Simon Ulerich (5)	Mr. and Mrs. John Murphy
Kathryn Ulerich (2)	Mr. and Mrs. John Murphy
James Kaough	Mr. and Mrs. George Barrett
Thanksgiving (2)	Mrs. Nellie Travers
Anna Brill	Miss Rose Wirtz
Dr. and Mrs. Henry Rowen	Mr. and Mrs. Leo Mascotte
Nuptial Mass	Earl Miller and Mary Jane Tholen
Mary A. Staub	Mr. and Mrs. Arthur Staub
Mary and Aloysius Jordan (2)	Mr. and Mrs. Omer Mettler
John Porter	Mrs. Mary Porter
Rebecca Barrett (2)	Mr. and Mrs. George Barrett
Funeral Mass	Mrs. Ida Wehr

Ida Wehr	Rosary Society
Nuptial Mass	William Puetz and Elizabeth Pohl
Mrs. Louis Blaising	Mr. Louis Blaising
Esther Nolan	Miss Kathryn Nolan
Santiago Rodriguez (2)	Dr. and Mrs. Juan Rodriguez
Isabel Cass (3)	Mr. and Mrs. Michael Cass
In honor of the Sacred Heart	Misses Buchanan
Albert and Corrine Stansbury	Mr. and Mrs. Martin Johnson
Minnie B. Ledden	Mr. and Mrs. Maurice Ledden
Gezenia Loos (4)	Joseph and Jerry Loos
Charles Blackwell	Mr. Edward Henslee
Ella Billingsley	Employees of R. M. Kaough Co.
Funeral Mass	Mrs. Marie DeMoss
Frank Mungovan	Mr. and Mrs. Donald Mungovan
Edward S. Nolan (2)	Miss Kathryn Nolan
Mrs. William P. Breen	Our Parish
Mrs. James Breen	Mr. Francis Breen
Golden Wedding	Mr. and Mrs. Jacob Yaste
Mayme Meyer	Mr. and Mrs. Victor Nussbaum
15th Wedding anniversary	Mr. and Mrs. Martin Johnson
Mr. and Mrs. George Hart	Mr. and Mrs. Albert Schaaf
Miss Mattie Kelker	Mr. Harry Hogan
Silver wedding	Mr. and Mrs. Oscar Fox
John M. Rinehart	Miss Eleanor Rinehart
Celestine Magers (2)	Mr. and Mrs Joseph Magers
Mary E. Nolan	Miss Kathryn Nolan
Living and Deceased Members	Rosary Society
Deceased members of families	Mr and Mrs Martin Johnson
Deceased members of families	Mr. and Mrs. Leo Lauer
Nuptial Mass	Hubert Hartman and Dorothy O'Connor
John W. Eggeman	Mr. and Mrs. Oscar Fox
Nuptial Mass	George Gordon and Lillian Amolski
John A. Giere	St. John Choir
John A. Giere	Mr. and Mrs. John Giere
Frances M. Giere (2)	Mr. and Mrs. John Giere
Mr. and Mrs. Bernard Freiburger	Mr. and Mrs. Robert Freiburger, Sr.
Christina Himbert	Mr. and Mrs. Carl Yaste
Jacob Yaste	Mr. and Mrs. Carl Yaste
John and Christina Himbert	Mr. and Mrs. Carl Yaste
Funeral Mass	Mr. Joseph M. Gordon
Joseph M. Gordon	Holy Name Society
Mathilda Zern	Mr. and Mrs. Ervin Zern
Julia Fisher	Mr. and Mrs. Edward Disser
Living and Deceased Members	Holy Name Soceity
Living and Deceased Members	Sacred Heart League

PARISH PERSONNEL 1937

PERMANENT ADVISORY COMMITTEE

Oscar A. Fox
Martin J. Grace
Harry G. Hogan
Victor M. Nussbaum
Carl H. Yaste
Ervin A. Zern

Trustees:
Robert A. Freiburger, Sr.
Martin D. Johnson
Frank J. Mills
Clement M. Schnieders
Paul J. Zirkel

HOLY NAME SOCIETY

President ..... Mr. Dale Ubrine
Vice-President ..... Mr. Leo Lauer
Secretary ..... Mr. Carl Vorndran
Treasurer ..... Mr. Robert Heidrich

ROSARY SOCIETY

President ..... Mrs. Leo Lauer
Secretary ..... Mrs. Edmund Singer
Treasurer ..... Mrs. Joseph Bauman

Prefects:	Activities:
Mrs. John Camperman	$ 79.88
Mrs. Michael Cass	$172.62
Mrs. Frances Hartman	$197.47
Mrs. Edward Kahoe	$130.35
Mrs. Henry Krabach	$149.80
Mrs. Frank Monahan	$194.25
Mrs. Juan Rodriguez	$ 64.25
Mrs. Wallace Wiltshire	$ 86.86

BLESSED VIRGIN SODALITY

President ..... Miss Birnelle Urbine
Vice-President ..... Miss Isabel Buchanan
Secretary ..... Miss Helen DiGregory
Treasurer ..... Miss Bette McGary

SACRED HEART LEAGUE

Mrs. Orville Louthan, Parish Secretary.

Promoters:
Miss Isabel Buchanan
Mrs. Harry Cress
Mrs. William Harber
Mrs. James Higgins
Mrs. William McGary
Mrs. Frank Monahan
Miss Madonna Magers
Mrs. Victor Nussbaum
Mrs. Arthur Staub
Mrs. Leo Wallace

CHOIR

Miss Rose Wirtz, Director and Organist.

Mr. John Giere
Mr. Donald Hile
Mr. John Hoffman
Mr. Chester Keen
Mrs. Robert Bangert
Mrs. William Harber
Mrs. Loretta Kunberger
Mrs. Arthur Werner

SCHOOL STAFF

Sr. M. Gregoria, Superioress
Sr. Irma Rose
Sr. Thomas
Sr. Marie Elvira
Sr. Alberta Marie
Sr. Agnes Dolores

USHERS

Mr. Omer Mettler, Chief Usher.
Mr. Joseph Bender
Mr. Carl Bobay
Mr. John Carmody
Mr. Robert Freiburger
Mr. Martin Johnson
Mr. Leo Kuttner
Mr. Leo Lauer
Mr. Dale Urbine
Mr. Ross VanHorn
Mr. James Walzer
Mr. Paul Zirkel

SERVERS AT THE ALTAR

Frank Avila
Edward Bauman
Phillip Carmody
John Carmody
Richard Doermer
Robert Fabian
Daniel Flanagan
John Giere
Stanley Hench
Robert Hire
John Hogan
Peter Kuttner
Kenneth Lauer
Robert Matthews
Sidney O'Connor
Pierre Poinsette
Juan Rodriguez
Carl Schuremberg
Richard Snyder
John Soshea
Robert Wilhelm
Albert Younghaus

STATISTICAL AND FINANCIAL REPORT 1937

Number of families		254
Number of chlidren in school		200
United Societies		$3813.61
Bazaar	$1182.00	
General Chairman	Dale Urbine	
General Secretary	David Brames	
General Treasurer	Robert Hiedrich	
Chairman Big Ticket	Robert Freiburger, Sr.	
Picnic	$2631.61	
General Chairman	Robert Freiburger, Sr.	
General Secretary	Martin Weaver	
General Treasurer	Henry Krabach	
Chairman Big Ticket	Leo Lauer	
Chairman Dinner	Mrs. William Smith	
Holy Name Society		$ 762.50
Rosary Society		$1175.00
Blessed Virgin Sodality		$ 100.00
School Activities		$ 487.00

FIRST COMMUNION CLASS OF 1937

Rear row, left to right: Edward Yaste, Richard Pottkotter, Carlos Avila, David Erwin, Donald Doehla, David Klingenberger, Joseph Lockhart.

Second row, left to right: Joan Giere, Margaret Hartman.

Third row, left to right: Richard Lauer, David Steckbeck, John Hile, Joan Freiburger, Joan Mathews, Virginia Bauman, Ralph Weber, John Diehm, Allen Ward.

PARISH CHRONICLES 1937

Jan. 10th — Sympathy to Mr. and Mrs. Omer Mettler and to Mrs. Al Becker in the death of their father.

Jan. 17th — Sympathy to Mr. and Mrs. Cedric Persing in the death of Mr. Persing's father.

Jan. 24th—The death of Mr. Louis Tegtmeyer, a charter member of the parish and of the Holy Name Society.

Feb. 19th — The death of Mrs. Margaret Monnock a charter member of the parish and of the Rosary Society and Sacred Heart League. Sympathy to her daughter, Mrs. Frank Morgan.

Feb. 19th — Sympathy to Mr. and Mrs. Joseph Doody in the death of Mr. Doody's mother; to Mr. and Mrs. Donald Mungovan in the death of Mrs. Mungovan's mother.

Mar. 15th — The quarterly meeting of the Rosary Society addressed by Dr. Juan Rodriguez, a Major in the National Guard, telling of experiences in the recent flood of Southern Indiana.

Mar. 17th — The quarterly meeting of the Holy Name Society adressed by Dr. E. P. Sanborn concerning his recent trip to Mexico.

Mar. 19th — Mr. Michael Vorndran buried from our church.

Mar. 21st — Exposition of relics of Father Damien, secured by a Sister who was present when his body was disintered in the Island of Molokai for transportation to Belgium.

Diedrich Brandt, a pupil of Sr. Irma Rose wins third prize among 10,000 essayists on the subject "Communism."

April 11th — New families: Mr. and Mrs. Thomas O'Day, 1107 Westover Road; Mr. and Mrs. Joseph Madden, 4542 Wilmette Ave.; Mr. and Mrs. John Morsches, 328 South Cornelle Circle; Mr. and Mrs. Donald Griffin, 124 McKinnie Ave.; Mr. and Mrs. Justin Klingenberger, 4610 Tacoma Ave.; Mr. and Mrs. George Baldus, 4026 Tacoma Ave.; Mr. and Mrs. Howard Alberts, 437 West Branning Ave.; Mr. and Mrs. Timothy Connor, 4627 South Wayne Ave.; Mr. and Mrs. William Sorg, R. R. 4, South Fairfield Ave.

Sympathy to Mr. and Mrs. Carlton McCaffrey in the death of Mrs. McCaffrey's mother; to Mr. and Mrs. John Hoffman, in the death of Mr. Hoffman's mother; to Mr. and Mrs. George Doehla in the death of Mr. Doehla's mother.

April 18th — New family: Mr. and Mrs. Donald Moore, 220 East Lexington Ave.

April 18th — Our Lenten sermons were preached by Fathers Joseph Seimetz, Decatur; Charles Girardot, St. Joseph Parish; John Bapst, St. Peter Parish; Leo Hoffman, St. Andrew Parish; John Dapp, St. Jude Parish.

"Be Kind to Animals Week" conducted a city-wide school contest. Prizes to our school: POSTERS: Richard Snyder, 2nd prize in 5th grade; Thomas Bangert, 3rd prize in 3rd grade; ESSAYS: Joseph Connell, 4th prize in 8th grade; Patricia Cass, 3rd prize in 6th grade; Robert Brandt, 1st prize in 4th grade; Iris Kramer, 3rd prize in 3rd grade; Joan Matthews, 2nd prize in 2nd grade; Thomas O'Brien, 1st prize in 1st grade.

April 21st — The death of Mr. Joseph Stahl, who made a vountary profession of faith before his death.

May 4th — Congratulations to our Most Reverend Bishop on the silver jubilee of Our Sunday Visitor.

May 12th — The Blessed Virgin Sodality was entertained by Misses Birnelle Urbine, Joan Bobay, Alice Lauer, Mary Jane Geise.

Sympathy to Mr. and Mrs. John Murray in the death of Mrs. Murray mother.

May 23rd — First Communion Day and Graduation Day. Graduates: Charlotte

DuWan, Doris Diehm, Kathryn Eipper, Catherine Johnson, Phyllis Lauer, Joan McGary, Eleanor Monahan, Carolyn Rodriguez, Jeanne Snyder, Jean Wightman, Marilyn Younghaus, Joseph Connell, Russell Dickmeyer, Richard Hartman, Joseph Loos, Albert Schaaf, Edwin Schouweiler.

Bishop Noll Scholarships to Jean Wightman and Joseph Connell.

Holy Name medal to Marilyn Younghaus.

Perfect attendance at school (* Indicates perfect attendance at Holy Mass) *Marilyn Younghaus, *Phyllis Lauer, *John McGary, *Carolyn Rodriguez, *Catherine Johnson, *Gloria Harris, *Margaret Papai, *Ruth Ann Smith, *Mary Ellen Barrett, *Phyllis Becker, *Mary Becker, *Frank Avila, *John Giere, *Walter Werner, *Richard Papai, *Donald Brames, *Harold Price, *Kenneth Lauer, *Robert Fabian, *Phyllis Hartman, Patricia Schnieders, Kathleen Schnieders, Roseann Schnieders, Violet Schnieders, Joan Adang, Stanley Hench, Raymond Pease. Perfect attendance at Holy Mass: Mary Hile, Dan Flanagan, Sidney O'Connor, Jr.

Address by Father William Meyer, C.PP. S., of Precious Blood Parish.

Graduates from Central Catholic High School: Paul Kunberger; from St. Catherine Academy, Eileen McGary and Charlotte Tholen; from St. Augustine Academy, Birnelle Urbine.

The following girls were faithful in choir service for May Devotions on Wednesday and Friday evenings: Misses Virginia Keen, Birnelle Urbine, Peggy Zirkel, Joan Bobay, Ruth Ann Harber, Ruth Lauer, Phyllis Lauer, Joan McGary, Catherine Johnson, Marilyn Younghaus, Carolyn Rodriguez, Charlotte DuWan, Jeanne Snyder, Doris Diehm, Eleanor Monahan, Jean Wightman.

June 6th — Congratulations to Mr. and Mrs. Charles Buchanan on their 20th wedding anniversary.

June 12th — Congratulations to Mr. and Mrs. Harry Weber on their 25th wedding anniversary.

July 4th — New families: Mr. and Mrs. Joseph Maroney, 4522 Arlington Ave; Mr. and Mrs. Gayle Jones, 5606 McClellan Ave.

Sympathy to Mr. and Mrs. Joseph Madden, in the death of Mr. Madden's mother.

July 21st — The death of Father John Tremmel, retired, who labored many years in our Diocese.

July 25th — Sympathy to Mr. and Mrs. Joseph Bauman in the death of Mrs. Bauman's father.

July 31st — Sympathy to Mr. and Mrs. Oscar Alter in the death of Mr. Alter's mother.

August 25th — Harry McCollem, who lived at 4115 Piqua Ave. buried today.

Aug. 29th — Sympathy to Mr. and Mrs. Darreld Hirschfelder, in the death of Mr. Hirschfelder's mother.

New families: Mr. and Mrs. Harold Conroy, 317 North Cornelle Circle; Mr. and Mrs. Michael Byrne, 4108 Indiana Ave.; Miss Betty Shanahan, 317 South Cornelle Circle.

Sept. 2nd — The death of Mrs. Joseph Magers, charter member of the parish and of the Rosary Society, promoter of the Sacred Heart League, first president of the Little Flower Sewing Circle, and a very active and loyal member of the parish.

Sept. 5th — New families: Mr. and Mrs. Dayton Abbott, 4420 Fairfield Ave.; Mr. and Mrs. Harry Krahn, 4721 South Wayne Ave.; Mr. and Mrs. Joseph Mettler, 4417 South Calhoun St.; Mr. and Mrs. Henry Wyss, 923 Pasadena Drive; Mr. and Mrs. Victor Deininger, 4626 So. Wayne Ave.

Sept. 8th — The quarterly meeting of the Rosary Society is entertained by the Mesdames John Camperman, Henry Krabach, Juan Rodriguez, Wallace Wiltshire.

New families: Mr. and Mrs. Arthur Nomina, 4125 Arlington Ave.; Mr. and Mrs. Robert Weitz, 4528 Kenilworth Ave.

Honorable mention to the children faithful in choir service during the summer vacation: Catherine Johnson, Mary Ellen Barrett, Mary Jane Lauer, Marilyn Younghaus, Betty Stump, Phyllis Lauer, Joan McGary, Ruth Ann Smith, Marjorie Younghaus, Roseann Schnieders, Patricia Schnieders, Alice Giere, Jean Schaffhauser, Barbara Walzer, John Giere, Sidney O'Connor, Robert Fabian, Robert Wilhelm, Kenneth Lauer, Phillip Carmody.

Sept. 26th — Congratulations to Mr. and Mrs. John Cleary on their golden wedding anniversary.

The following prizes to our school in the city-wide flower show: SCHOOL DISPLAY: two 3rd prizes. FLOWERS AND VEGETABLES: First prizes to Carol Nussbaum, Mary Ellen Barrett, Donald Weber, Jean Schaffhauser, Phyllis Bobay, Mary Hile, Phyllis Becker, Mary Jane Lauer. Second prizes to Carol Nussbaum (2), Betty Riedy, Ruth Ann Smith, Jean Schaffhauser, Marilyn Younghaus. Third prize to Mary Jane Lauer. Fourth prize to Patsy O'Connor. Fifth prizes to Catherine Johnson, Jean Schaffhauser, David Steckbeck. POSTERS: Second prizes to Virginia Bauman, Thomas Bangert. Third prizes to Richard Snyder, Mary Ellen Barrett, Walter Werner.

Oct. 1-2-3rd—

Forty Hours Devotions. Sermons preached by Father Henry Hoerstman of St. Andrew Parish and Father John Bapst of St. Peter Parish. Clerical visitors: Fathers Charles Feltes, Assistant Diocesan Chancellor, Edward Swiegart, Diocesan Director of Charities, Joseph Hennes, Deanery Director of the CYO, Cyril Mohr, C.PP.S., Charles Gates, C.PP.S., Cletus Foltz, C. PP.S., of Precious Blood Parish, John Bapst, Adrian Brandehoff, Thomas Durkin of St. Peter Parish, Nicholas Allgeier and Edward Miller of St. Mary Parish, Henry Hoerstman and Leo Hoffman of St. Andrew Parish, John Dapp and Aloysius Phillips of St. Jude Parish, Charles Girardot of St. Joseph Parish, Charles Kaiser of St. Vincent Parish, Joseph Adler and Louis Duray of St. Patrick Parish, Patrick Butler of St. Joseph Hospital, Julian Doktor of St. Hyacinth Parish, Simon Yenn of Fort Wayne, William Hoff and Lawrence Fettig of Huntington, Aquinas Knoff of Roanoke, Francis Faust of New Haven, Theodore Fettig of Monroeville, Ralph Reilly, O.F.M. of Pittsburgh, Pa.

New family: Mr. and Mrs. Ralph Whitehouse, 4438 Kenilworth Ave.

Oct. 4th — Congratulations to Mr. and Mrs. Clement Schnieders on their 20th wedding anniversary.

Oct. 6th — The Holy Name Society, abiding by the wishes of the President of the United States, observes the 150th anniversary of the signing and ratification of the U. S. Constitution.

Oct. 17th — Congratulations to the CYO on its first Diocesan Convention.

Oct. 18th — The quarterly meeting of the Blessed Virgin Sodality is entertained by the Misses Helen DiGregory, Madonna and Dolores Magers, Ruth Ann Harber, Bernadette Murphy, Ann Papai, Ruthmary Riedy, Doris Hire, Margaret Johnson, Birnelle Urbine, Alice Lauer.

Oct. 21st — The death of Mrs. Thomas Gordon, a charter member of the parish and of the Rosary Society, member of the Sacred Heart League and a loyal member of the parish.

Oct. 22nd — Ground broken today for the new Central Catholic High School.

Oct. 24th — Congratulations to St. Paul Church celebrating the 50th anniversary of the erection of their church.

New families: Mr. and Mrs. Sidney Patterson, 919 Prange Drive, Mr. and Mrs. Donald Semans, 4315 Indiana Ave.; Mr. and Mrs. George Holthaus, 4417 Arlington Ave.; Mr. and Mrs. Roy Hively, R. R. 4.

Nov. 14th — Phyllis Hartman and Richard Miller led the school children in the sale of Christmas cards.

Dec. 5th — Congratulations to Mr. and Mrs. Paul Zirkel celebrating their 20th wedding anniversary.

Dec. 12th — Congratulations to St. Mary Parish celebrating the 75th anniversary of the erection of their church.

Dec. 20th — The quarterly meeting of the Blessed Virgin Sodality is entertained by the Misses Bette McGary, Eileen McGary, Ruth Ann Harber, Marian Betts.

New families: Mr. and Mrs. Maurice Follett, 4331 Indiana Ave.; Miss Helen Lonergan, 204 East Maple Grove Ave.; Mr. and Mrs. Frank Dunleavy, 4219 Harrison Boulevard; Mr. and Mrs. Robert Getty, 4602 Tacoma Ave.; Mr. and Mrs. James Dumato, 217 McKinnie Ave.; Mr. and Mrs. Gerald Kramer, 1117 West Lexington Ave.

Dec. 22nd — The school children's Christmas party conducted by the Mesdames Daniel Flanagan, Carl Yaste, Edwin Schouweiler, Leo Matthews, Martin Weaver.

Report of the St. Francis Sewing Circle: Cash donation: $25.00. Officers: Mrs. Walter Jones, President; Mrs. William Smith, Vice-President, Mrs. Frank Monahan, Secretary.

Sympathy to Mr. and Mrs. Joseph Bender in the death of Mrs. Bender's mother.

Dec. 26th — New families: Mr. and Mrs. Elmer Moore, 4306 Fairfield Ave.; Mr. and Mrs. Walter Evans, 333 North Cornelle Circle; Mr. and Mrs. Clement Vodde, 3916 Fairfield Ave.; Mr. and Mrs. Benjamin W. Hartman, 901 West Rudisill Blvd.; Mr. and Mrs. Robert Martin, 209 South Cornelle Circle.

We commend the good example of the following Sodalists who received Holy Communion each month: Messrs. George Barrett, Adolph Jaenicke, James Nolan, Leo Nolan, Willard Smith, Joseph Magers, Arthur Staub, Dale Urbine, Earl Weikart, Mesdames Mary Costigan, Michael Cass, Rose Harber, William Smith, Edmund Singer, Arthur Staub, Adolph Jaenicke, Martin Johnson, William McGary, Leo Lauer, Frances Hartman. Misses Virginia Keen, Bette McGary, Eileen McGary, Dolores Magers, Mary Nolan, Eugenie Buchanan.

Mrs. Michael Cass served as Parish Chairman of the N.C.C.W.

Miss Jeanne Berning is president of the parish chapter of the CYO.

SUPPORTING MEMBERSHIP 1937

Mr. and Mrs. Oscar Fox
Mr. Martin J. Grace
Mr. Joseph P. Doody
Mr. and Mrs. Leo Lauer
Mrs. Frances Hartman
Richard Hartman
Mr. and Mrs. Robert Freiburger, Sr.
Mr. and Mrs. Robert Heidrich
Mr. and Mrs. Joseph Magers
Dolores Magers
Madonna Magers
Rosemarie Magers
Misses Eugenie and Isabel Buchanan
Mrs. Mary E. and Florian Ryder
Mr. and Mrs. Clement Schnieders
Mr. and Mrs. Carl Yaste
Mrs. Harry Cress
Mr. and Mrs. Omer Mettler
Mr. and Mrs. Victor Nussbaum
Mr. and Mrs. Richard O'Connor
Mr. and Mrs. Phillip Pfeiffer
Raymond Pfeiffer
Dr. and Mrs. Juan Rodriguez
Mr. and Mrs. William Smith
Mr. and Mrs. Bernard Shearon
Mrs. Albert Schaaf
Mr. Frank Travers
Mrs. Nellie Travers
Josephine Travers
Mr. and Mrs. Paul Zirkel
Mrs. Frank Bohn
Mr. Leon Beck
Mr. and Mrs. Michael Cass
Mrs. Haywood Davis
Mrs. Mary Kennelly
Mr. and Mrs. Justin Doyle
Mr. and Mrs. Dan Flanagan
Mr. Harry G. Hogan
Mr. and Mrs. Martin Johnson
Mr. and Mrs. Adolph Jaenicke
Thomas Jaenicke
Mr. and Mrs. Henry Krabach
Mr. Frank Mills
Dorothy Mills
Mr. and Mrs. Leo Mathews
Mr. and Mrs. James Nolan
Catherine Nolan
Mary Nolan
Martha Nolan
Mr. and Mrs. W. Curtis Pease
Mr. and Mrs. Arthur Staub
Mr. and Mrs. Lloyd Sherrick
Mr. and Mrs. Gerald Steckbeck
Mr. and Mrs. Edmund Singer
Mrs. Elizabeth App
Mr. and Mrs. Howard Shank
Mr. and Mrs. Martin Weaver
Mr. and Mrs. Ervin Zern
Mr. and Mrs. Robert Bangert
Mr. and Mrs. J. Al Becker
Mr. and Mrs. William Cashman
Dr. Charles J. Cooney
Mrs. Cathernie Fox
Mr. and Mrs. Edward Glenwith
Mr. and Mrs. Henry Herr
Mr. and Mrs. Sebastian Hoffman
Mr. and Mrs. Edward Kahoe
Mr. and Mrs. Justin Klingenberger
Mrs. Elizabeth Loos
Bertille Loos
Harold Loos
Richard Loos
Mr. and Mrs. Earl Laughlin
Mr. and Mrs. Joseph Loos, Jr.
Mr. and Mrs. Paul Meier
Mr. and Mrs. Thomas J. Murphy
Bernadette Murphy
Mr. and Mrs. A. Lyle Poinsette
Mr. Edwin Schouweiler
Mrs. Ralph Stephenson
Mr. and Mrs. Harry Soshea
Mr. and Mrs. Edwin Wesner
Miss Rose Wirtz
Mrs. Albert Younghaus
Mrs. Mary Costigan
Mr. and Mrs. Florian Arnold
Mr. and Mrs. Oscar Alter
Mr. and Mrs. Joseph Adang
Mrs. Robert Boltz
Mr. Joseph Bauman
Robert Bauman
Mrs. Dr. Hugh Berkey

Mr. and Mrs. George Barrett
Mr. and Mrs. David Brames
Mrs. Ora Baker
Mr. and Mrs. John Carmody
Mr. and Mrs. Joseph Clifford
Mr. and Mrs. Joseph DiGregory
Helen DiGregory
August DiGregory
Mr. and Mrs. Thomas J. Gordon
Mr. and Mrs. Donald Hile
Mr. and Mrs. Neal Hench
Mr. and Mrs. Alvin Hartman
Mr. and Mrs. Edward Harrison
Mrs. Aubrey Hire
Mrs. James Higgins
Mr. Edward B. Henslee
Mr. and Mrs. Edmund Krull
Mrs. Mary Townsend
Mr. and Mrs. Albert Korb
Mr. and Mrs. Roland Kohl
Mr. and Mrs. Anthony Kramer
Mr. and Mrs. George Lauer
Mrs. Orville Louthan
Mr. and Mrs. William McGary
Mr. and Mrs. Frank Monahan
Mr. and Mrs. Leo Mascotte
Mr. and Mrs. Donald Mungovan
Mr. and Mrs. Frank Obringer
John Obringer
George Obringer
Marie Obringer
Mr. and Mrs. Thomas O'Day
Mr. and Mrs. Clarence Oser
Mr. and Mrs. Bernard Parent
Mr. and Mrs. Ralph Popp
Miss Eleanor Rinehart
Mr. and Mrs. A. William Suelzer
Mr. and Mrs. George Sullivan
Mr. and Mrs. Gerald Smith
Ann Smith
Mrs. Joseph Stahl
Mr. and Mrs. Dale Urbine
Mr. and Mrs. Ross Van Horn
Mr. and Mrs. Carl Vorndran
Mr. and Mrs. James Walzer
Frank Walzer
Val Walzer
Mr. and Mrs. Harry Weber
Mr. and Mrs. Raymond Wyss
Mr. and Mrs. Earl Wightman
Mr. and Mrs. Gerald Zehender
Mr. and Mrs. Frank Avila
Mrs. Arthur Aiken
Mr. and Mrs. Carl Bobay
Mr. and Mrs. Willard Briede
Mr. and Mrs. Joseph Bender
Mr. and Mrs. August Becker
Mrs. Diedrich Brandt
Mr. Louis Blaising
Mrs. Wilbert Blomberg
Mrs. Frances Behler
Mr. and Mrs. Harold Christen
Mr. Herman Cron
Paul Cron
Irene Cron
Mrs. Ora Coomler
Mrs. John Camperman
Mr. and Mrs. Norbert Cook
Mrs. Harold Chamness
Mr. and Mrs. Patrick Dinklage
Mr. and Mrs. Timothy Conner
Mrs. Alfred Dickmeyer
Mr. and Mrs. George Doehla
Mr. and Mrs. Louis Duret
Mr. and Mrs. David Erwin
Mr. and Mrs. Peter Fabian
Mr. and Mrs. John Giere
Mr. and Mrs. Joseph Gruber
Virginia Gruber
Mr. and Mrs. Joseph M. Gordon
Mr. and Mrs. Albert Harber
Mr. and Mrs. Edward Harris
Mr. and Mrs. Darreld Hirschfelder
Mrs. Rose Harber
Mr. and Mrs. Neal Hayes
Mr. and Mrs. George Hoffman
Mrs. Walter Jones
Mrs. Harry Kesterson
Mr. and Mrs. Leo Kuttner
Mr. and Mrs. Bernard Kearns
Mr. and Mrs. Anthony Koorsen
Mr. and Mrs. Chester Keen
Mr. and Mrs. Maurice Ledden
Mrs. Florence Lauer
Mr. and Mrs. Joseph W. Miller
Mrs. Frank Morgan
Mrs. Seymour Martin
Mrs. Joseph Miles
Mr. and Mrs. Joseph Madden

Mr. and Mrs. Joseph Maroney
Mr. and Mrs Victor Nichter
Miss Kathryn Nolan
Mr. and Mrs. Sidney O'Connor
Mr. and Mrs. Vernon Otte
Mr. and Mrs. Leo Pottkotter
Mrs. Mary Porter
Mrs. Lewis Papai
Mr. and Mrs. Frank Robb
Mr. and Mrs. Phillip Regan
Mrs. William Riebs
Mr. and Mrs. Earl Riedy
Dr. and Mrs. Edmund Sanborn
Mr. and Mrs. Willard Smith
Mrs. Joseph Schrimp
Mr. James Sullivan
Mr. and Mrs. Daniel Steinbrunner
Mr. and Mrs. Ralph Smith
Mr. and Mrs. William Sorg
Mrs. Bayless Swift
Mr. and Mrs. Frank Schmid
Mr. and Mrs. Leo Stump
Mrs. Harold Sherbondy
Mr. and Mrs. Arthur Todd
Mr. and Mrs. Lawrence Tholen
Mr. and Mrs. Arthur Werner
Mr. and Mrs. Carl Wilhelm
Mr. and Mrs. Bernard Wigbel
Mr. and Mrs. Clifford Ward
Mr. and Mrs. Adam Welsch
Mrs. Wallace Wiltshire
Robert Wiltshire

Miss Velma Bobay
Mr. and Mrs. Emmet Bobay
Mr. and Mrs. Fred Bohner
Mr. and Mrs. Herbert Clemens
Misses Bessie and Uarda Cleary
Mrs. Paul Dowty
Mrs. Arthur Eichenseher
Mrs. John Ensch
Mr. and Mrs. Reynold Getty
Mr. and Mrs. Clem Gladieaux
Mr. and Mrs. William Harber
Mr. and Mrs. John Hoffman
Mr. and Mrs. Leo Hartman
Mrs. James Johnson
Mr. and Mrs. Joseph Kohrman
Mrs. Loretta Kunberger
John Kunberger
Mr. and Mrs. Noah Leedy
Mrs. Clem Lauer
Mr. and Mrs. Lawrence Minster
Mr. and Mrs. Carmen Penzone
Mr. and Mrs. Elmer Robin
Mrs. Carl Rowdabaugh
Mr. and Mrs. Albert Schaffhauser
Mrs. Alfred Snyder
Mr. and Mrs. Hillard Thomas
Mrs. Albert Trier
Mrs. Jasper Ventruella
Mr. and Mrs. T. Leo Wallace
Mrs. Bruce Williams
Mr. and Mrs. Robert Weitz

Donors Of The Statue "Dead Saviour For Good Friday And The Statue Of The Risen Lord For Easter Sunday" 1937

Miss Kathryn Nolan (In memory of Miss Esther Nolan)	$50.00
School children	50.00
Mrs. Catherine Fox	10.00
Mr. Martin J. Grace	10.00
Mr. and Mrs. Albert Schaaf	10.00
Mr. and Mrs. Joseph Magers	7.25
Misses Buchanan	7.00
Mr. and Mrs. James Nolan	6.50
Mr. and Mrs. Donald Griffin	6.50
Dr. and Mrs. Hugh Berkey	6.00
Mr. and Mrs. Adolph Jaenicke	6.00
Mr. and Mrs. Earl Laughlin	6.00
Mr. and Mrs. Ralph Stephenson	6.00
Mr. and Mrs. Martin Weaver	6.00
Mr. and Mrs. Florian Arnold	5.00
Mr. and Mrs. Donald Mungovan	5.00
Mr. and Mrs. Lloyd Sherrick	5.00
Mr. and Mrs. Earl Wightman	5.00
Mr. and Mrs. Joseph Bauman	4.75
Mr. and Mrs. Harry Soshea	4.75
Mr. and Mrs. Sidney O'Connor	4.50
Mr. and Mrs. Frank Monahan	4.25
Mrs. Mary Porter	4.25
Mrs. Lyell Sanders	4.25
Mr. and Mrs. Robert Freiburger, Sr.	4.00
Mr. and Mrs. Harold Sherbondy	4.00
Mr. and Mrs. Carl Yaste	4.00
Mr. and Mrs. Leo Lauer	3.50
Miss Eleanor Rinehart	3.50
Dr. and Mrs. Edmund Sanborn	3.50
Mr. and Mrs. William Smith	3.50
Mr. and Mrs. Joseph Schrimp	3.50
Mr. and Mrs. Carl Vorndran	3.50
Mr. and Mrs. Raymond Wyss	3.50
Mr. and Mrs. Neal Hench	3.25
Mr. and Mrs. J. Al Becker	3.00
Mr. and Mrs. Robert Heidrich	3.00
Mr. Carl Rowdabaugh	3.00
Mr. and Mrs. Harry Weber	2.75
Mrs. Arthur Aiken	2.50
Mr. and Mrs. Patrick Dinklage	2.50
Mr. and Mrs. Edwin Wesner	2.50
Mrs. Frank Morgan	2.25
Mrs. Rose Harber	2.25
Mr. and Mrs. Anthony Kramer	2.25
Mr. and Mrs. Leo Kuttner	2.00
Mr. and Mrs. George Barrett	2.00
Mr. and Mrs. Michael Cass	2.00
Mrs. Haywood Davis	2.00
Mr. and Mrs. Joseph Doody	2.00
Mr. and Mrs. Daniel Flanagan	2.00
Mr. and Mrs. Henry Herr	2.00
Mr. and Mrs. Martin Johnson	2.00
Mr. and Mrs. Omer Mettler	2.00
Mr. and Mrs. Leo Matthews	2.00
Mrs. Seymour Martin	2.00
Mr. and Mrs. Victor Nussbaum	2.00
Miss Kathryn Nolan	2.00
Mr. and Mrs. Phillip Pfeiffer	2.00
Mr. and Mrs. Bernard Parent	2.00
Mr. and Mrs. Arthur Staub	2.00
Miss Rose Wirtz	2.00
Mr. and Mrs. Robert Bangert	1.75
Mrs. Robert Boltz	1.75
Mrs. James Higgins	1.75
Dr. and Mrs. Juan Rodriguez	1.75
Mr. and Mrs. George Sullivan	1.75
Mr. and Mrs. Justin Doyle	1.50
Mr. and Mrs. Alvin Hartman	1.50
Mr. and Mrs. Edward Harris	1.50
Mrs. Harry Kesterson	1.50
Mr. and Mrs. Albert Korb	1.50
Mr. and Mrs. Paul Meier	1.50
Mr. and Mrs. Clement Schneiders	1.50
Mr. and Mrs. Gerald Smith	1.25
Mr. and Mrs. Ross VanHorn	1.25
Mr. and Mrs. Joseph Miles	1.00
Mr. and Mrs. Frank Avila	1.00
Mrs. Carl Barnes	1.00
Mr. and Mrs. David Brames	1.00
Mrs. Diedrich Brandt	1.00
Mr. and Mrs. John Carmody	1.00
Mr. and Mrs. Norbert Cook	1.00
Mr. and Mrs. Peter Fabian	1.00
Mr. and Mrs. Joseph Gruber	1.00

Mr. and Mrs. Reynold Getty	1.00	Mr. and Mrs. Roland Kohl	1.00
Mr. and Mrs. Thomas Gordon	1.00	Mr. and Mrs. Leo Pottkotter	1.00
Mr. and Mrs. Donald Hile	1.00	Mrs. Mary E. Ryder	1.00
Mrs. Walter Jones	1.00	Mr. and Mrs. Phillip Regan	1.00
Mrs. James Johnson	1.00	Mr. and Mrs. Edmund Singer	1.00
Mr. and Mrs. Joseph Kohrman	1.00	Mr. and Mrs. Paul Zirkel	1.00

GRADUATION CLASS OF 1937

Rear row, left to right: Richard Hartman, Albert Schaaf, Joseph Loos, Edwin Schouweiler, Joseph Connell, Russell Dickmeyer.

Second row, left to right: Charlotte DuWan, Eleanor Monahan, Kathryn Eipper, Catherine Johnson, Jean Wightman, Carolyn Rodriguez.

First row, left to right: Joan McGary, Phyllis Lauer, Marilyn Younghaus, Doris Diehm, Jeanne Snyder.

SPIRITUAL BOUQUETS 1937

Intention:	Requested by:
Mr. Louis Fox (12)	Mr. and Mrs. Oscar Fox
Mrs. Frank Mills (12)	Mr. Frank Mills
Mrs. Mary Young (20)	Mr. and Mrs. Donald Mungovan
Anniversary Patrick Doody	Mr. and Mrs. Joseph P. Doody
Anniversary Henry and Philomena Lauer	Mr. and Mrs. George Lauer
Anniversary Martin Travers	Mrs. Nellie Travers
Elizabeth Freund	Miss Rose Wirtz
Mr. and Mrs. Thomas White	Dr. and Mrs. Hugh Berkey
Funeral	Mr. Louis Tegtmeyer
Louis Tegtmeyer	Holy Name Society
Anniversary Mrs. Louis Blaising	Mr. Louis Blaising
Anniversary Frances Giere	Mr. and Mrs. John C. Giere
Funeral	Mrs. Margaret Monnock
Mrs. Margaret Monnock	Mrs. Ora Baker
Mrs. Margaret Monnock	Rosary Society
Anniversary Rebecca Barrett	Mr. and Mrs. George Barrett
Santiago Rodriguez	Dr. and Mrs. Juan Rodriguez
A Special Intention	In honor of St. Joseph
A Special Intention	Mrs. Nellie Travers
Jacob Yaste	Mr. and Mrs. Carl Yaste
A Special Intention	Mrs. Nellie Travers
A Special Intention	Miss Josephine Travers
Richard, Kurt, & Alice Jaenicke Glassey (3)	Mr. and Mrs. Adolph Jaenicke
Anniversary William Reardon	Mrs. Mary E. Ryder
Bernard Mettler	Mr. and Mrs. Omer Mettler
In honor of Infant Jesus	Miss Eugenie Buchanan
Mrs. Patrick Doody	Mr. and Mrs. Joseph P. Doody
Anniversary Anna Brill	Miss Rose Wirtz
Funeral	Mr. Joseph Stahl
Joseph Stahl	Mr. and Mrs. Harry Hogan
Joseph Stahl	Mr. and Mrs. Charles Freistoffer
Month Mind Joseph Stahl	Mrs. Joseph Stahl
Joseph Stahl (8)	Mrs. Joseph Stahl
Dr. and Mrs. H. S. Rowen	Mr. and Mrs. Leo Mascotte
Mary Staub	Mr. and Mrs. Arthur Staub
Aloysius and Mary Jordan	Mr. and Mrs. Omer Mettler
In honor of the Sacred Hearts of Jesus and Mary	Miss Eleanor Rinehart
John and Christina Himbert	Mr. and Mrs. Carl Yaste
Mrs. Patrick Doody	Mr. and Mrs. Joseph P. Doody
Mr. and Mrs. Thomas White	Dr. and Mrs. Hugh Berkey
Nuptial Mass	Harley Bobay and Gertrude Schenher
Gezenia Loos (4)	Joseph and Jerry Loos
Bernard Mettler	Mr. and Mrs. Omer Mettler
Living and Deceased Members	Sacred Heart League

Fred and Catherine Lauer	Mr. and Mrs. Bernard Parent
20th Wedding Anniversary	Mr. and Mrs. Charles Buchanan
Mr. and Mrs. Thomas McCarey	Mr. and Mrs. Lloyd Sherrick
25th Wedding Anniversary	Mr. and Mrs. Harry Weber
Mr. and Mrs. Henry Thieke (2)	Mrs. Paul Dowty
Anniversary Esther Nolan	Miss Kathryn Nolan
Anniversary Santiago Rodriguez	Dr. and Mrs. Juan Rodriguez
Anniversary Isabel Cass	Mr. and Mrs. Michael Cass
Mass of Thanksgiving (8)	Mrs. Nellie Travers
Mass of Thanksgiving	Miss Velma Bobay
Philomena Lauer	Mr. and Mrs. Leo Lauer
Albert and Corinne Stansbury	Mr. and Mrs. Martin D. Johnson
Anniversary Caroline Mungovan	Mr. and Mrs. Donald Mungovan
Bernard Mettler	Mr. and Mrs. Omer Mettler
Anniversary Minnie B. Ledden	Mr. and Mrs. Maurice Ledden
Mass of Thanksgiving	Mrs. Nellie Travers
Mass of Thanksgiving (5)	Mr. and Mrs. Oscar Fox
Mr. and Mrs. Albert Adkins	Mr. and Mrs. Robert Freiburger
In honor of the Sacred Heart	Mrs. Bayless Swift
Anniversary Mr. and Mrs. Bernard Freiburger	Mr. and Mrs. Robert Freiburger
Weeks-mind Monica Alter	Mr. and Mrs. Oscar Alter
Ella Madden	Mr. and Mrs. Carl Yaste
Jacob Yaste	Mr. and Mrs. Joseph Madden
Anniversary Edward S. Nolan	Miss Kathryn Nolan
Sister Madeline Sophie (2)	Miss Kathryn Nolan
A Special Intention	Mrs. Haywood Davis
William Reardon (2)	Mrs. Mary E. Ryder
In honor of the Blessed Virgin	Miss Eugenie Buchanan
Funeral Mass	Mrs. Joseph Magers
Weeks mind Mrs. Joseph Magers	Rosary Society
Mrs. Joseph Magers (11)	Mr. Joseph Magers
Month mind Mrs. Joseph Magers	Mr. Joseph Magers
Anniversary Albert Younghaus	Mrs. Margaret Younghaus
50th Wedding Anniversary	Mr. and Mrs. John Cleary
Living and Deceased Members	Rosary Society
20th Wedding Anniversary	Mr. and Mrs. Clement Schneiders
August Gruber	Mr. and Mrs. Joseph Bauman
Clarence Davitt	Mr. and Mrs. Joseph Maroney
Funeral Mass	Mrs. Thomas Gordon
Mrs. Thomas Gordon	Rosary Society
Mrs. Thomas Gordon	Mr. William Mahan
In honor of the Blessed Virgin	Mr. and Mrs. Harold Chamness
Anniversary Mary E. Nolan	Miss Kathryn Nolan
Anniversary Catherine Buchanan	Miss Eugenie Buchanan
Mathilda Zern and Elmer Grosh	Mr. and Mrs. Ervin Zern
Deceased members of the Families	Mr. and Mrs. Martin D. Johnson
Mr. and Mrs. George C. Hart	Mr. and Mrs. Albert Schaaf
Living and Deceased Members	Holy Name Society
Anniversary Frank Mungovan	Mr. and Mrs. Donald Mungovan

John and Frances Giere ..... Mr. and Mrs. John C. Giere
William Donlin ..... Mr. and Mrs. Victor Nussbaum
Anniversary Clement Hartman ..... Mrs. Frances Hartman
William and Fanney Boone ..... Mrs. Caroline Stahl
Aniversary Mr. and Mrs. Bernard Freiburger ..... Mr. and Mrs. Robert Freiburger
20th Wedding Anniversary ..... Mr. and Mrs. Paul Zirkel
Mr. and Mrs. Albert Adkins ..... Mr. and Mrs. Robert Freiburger
Mr. and Mrs. Thomas White ..... Dr. and Mrs. Hugh Berkey
John and Christina Himbert ..... Mr. and Mrs. Carl Yaste
Isabel Cass ..... Mr. and Mrs. Michael Cass
Anniversary Joseph M. Gordon ..... Mrs. Augusta Gordon
Jacob Wirtz ..... Miss Rose Wirtz
Samuel and Catherine Buchanan ..... Miss Eugenie Buchanan
Aloysius and Mary Jordan ..... Mr. and Mrs. Omer Mettler
Mr. and Mrs. Thomas McCarey ..... Mr. and Mrs. Lloyd Sherrick
Jacob Yaste ..... Mr. and Mrs. Carl Yaste
Frank and Caroline Mungovan ..... Mr. and Mrs. Donald Mungovan

PARISH PERSONNEL 1938

PERMANENT ADVISORY COMMITTEE

Oscar A. Fox
Martin J. Grace
Harry G. Hogan
Victor M. Nussbaum
Carl H. Yaste
Ervin A. Zern

TRUSTEES

Robert A. Freiburger, Sr.
Martin D. Johnson
Frank J. Mills
Clement M. Schnieders
Joseph P. Doody

HOLY NAME SOCIETY

President ..... Mr. Dale Urbine
Vice-President ..... Mr. Leo Lauer
Secretary ..... Mr. Vernon Otte
Treasurer ..... Mr. Robert Heidrich

ROSARY SOCIETY

President ..... Mrs. Leo Lauer
Vice-President ..... Mrs. William Smith
Secretary ..... Mrs. J. Al Becker
Treasurer ..... Mrs. Joseph Bauman

Prefects:	Activities:
Mrs. Frank Monahan	$232.74
Mrs. Juan Rodriguez	$ 50.00
Mrs. Henry Krabach	$116.80
Mrs. Eleanor Cress	$346.50
Mrs. George Lauer	$103.50
Mrs. John Camperman	$137.75
Mrs. Wallace Wiltshire	$137.79
Mrs. Edward Kahoe	$107.41

BLESSED VIRGIN SODALITY

President ..... Miss Birnelle Urbine
Vice-President ..... Miss Rose Wirtz
Secretary ..... Miss Mary Angela Berkey
Treasurer ..... Miss Bette McGary

SACRED HEART LEAGUE

Mrs. Orville Louthan, Parish Secretary.

Promoters:

Miss Isabel Buchanan
Mrs. Eleanor Cress
Mrs. William Harber
Miss Madonna Magers
Mrs. Victor Nussbaum
Mrs. Robert Bangert
Mrs. James Higgins
Mrs. Frank Monahan
Mrs. William McGary
Mrs. Arthur Staub

CHOIR

Miss Rose Wirtz, Organist and Director

Mrs. Robert Bangert
Mrs. Orville Louthan
Mrs. William Harber
Mrs. Loretta Kunberger
Mrs. Arthur Werner
Mr. John Giere
Mr. Donald Hile
Mr. John Hoffman
Mr. Chester Keen

USHERS

Mr. Omer Mettler, Chief Usher
Mr. Joseph Bender
Mr. Carl Bobay
Mr. John Carmody
Mr. Robert Freiburger, Sr.
Mr. Martin Johnson
Mr. Leo Kuttner
Mr. Leo Lauer
Mr. Dale Urbine
Mr. Ross Van Horn
Mr. James Walzer
Mr. Paul Zirkel

SCHOOL STAFF

Sr. Irma Rose, Superioress
Sr. Margaret Ellen
Sr. Mary Rosalita
Sr. Marie Aldire
Sr. Agnes Mary
Sr. Mildred Ann

SERVERS AT THE ALTAR

Robert Fabian
Albert Younghaus
John Giere
Richard Doermer
Peter Kuttner
John Hogan
Sidney O'Connor
Robert Wilhelm
Frank Avila
Edward Bauman
Raymond Pease
Ben Louthan
Pierre Poinsette
Kenneth Lauer
Robert Bangert
Albert Hoffman
Juan Rodriguez
Phillip Carmody
Robert Hire
John Conroy
John Carmody
Thomas O'Connor
Richard O'Connor
Robert Mathews
Carl Schurenberg
Stanley Hench
John Soshea
Dan Flanagan
Richard Snyder

STATISTICAL AND FINANCIAL REPORT 1938

Number of families		272
Number of children in school		209
Money-raising activities:		
United Societies		$3671.35
Picnic	$2215.08	
General Chairman	Mr. Arthur Staub	
General Treasurer	Mr. Robert Freiburger, Sr.	
Chairman Big Ticket	Mr. Leo Lauer	
Chairman Picnic Dinner	Mrs. Leo Lauer	
Bazaar	$1456.27	
General Chairman	Mr. Robert Freiburger, Sr.	
General Treasurer	Mr. Henry Krabach	
Chairman Big Ticket	Mr. Leo Lauer	
Secretary Big Ticket	Mr. Robert Heidrich	
Women's Activities	Mrs. Leo Lauer	
Girls' Activities	Miss Birnelle Urbine	
Holy Name Society		$ 567.50
Rosary Society		$1400.00
Blessed Virgin Sodality		$ 101.00
School Activities		$ 373.80

FIRST COMMUNION CLASS OF 1938

Front row, left to right: Lawrence Lauer, Barbara Bower, Theresa Kohrman, Dorla Bohner, Daniel Clemens, Mary Lou Nichter, Thomas O'Brien, Juanita Hartman, Carolyn Kuttner, James Sherbondy, Harold Gladieux, Virginia Riedy, Anthony O'Connor, Carol Moore, James Vorndran, Carol Krull, Violet Schnieders, Paul Chapin.

Second row, left to right: Bruce Williams, Norbert Krabach, DeNeal Hartman, Mary Ann Steckbeck, Frances Carmody, Beverly Doyle, Patricia Potosky, Giles Harber, William Poinsatte, Barbara Berg.

PARISH CHRONICLES 1938

Jan. 7th — Installation of officers of the Holy Name, Rosary, and Blessed Virgin Sodality. Entertainment by Messrs. Leo Lauer, Robert Heidrich, Edward Harrison, Neal Hench, Chester Keen, Robert Freiburger, Sr., Al Becker, Edwin Wesner, Miss Rose Wirtz.

Sympathy to Mr. and Mrs. Jess Kingenberger in the death of Mr. Kingenberger's father; to Mr. and Mrs. Leo Pottkotter in the death of Mr. Pottkotter's father.

Jan. 24th — The death of Father Simon Yenn, retired, who labored many years in our Diocese.

Jan. 28th — The death of Mrs. Clement Vodde, recently affiliated with our parish.

Jan. 30th — Sympathy to Mr. and Mrs. Ralph Whitehouse in the death of the mother of Mrs. Whitehouse.

New families: Mr. and Mrs. Douglas Barnes, 4332 Tacoma Ave.; Mr. and Mrs. Perry Archer, 267 East Maple Grove Ave.; Mrs. Virgil McGuire, 4712 Lafayette Esplanade; Mr. and Mrs. Nestor Zurbuch, 322 East Lexington Ave.

Messrs. Arthur Staub, Robert Freiburger, Sebastian Hoffman have collaborated to give us some beautiful equipment for our money-raising activities.

Feb. 20th — New families: Mrs. Robert Bischoff, 4215 Indiana Ave.; Mr. John Mettel, 213 North Seminole Circle.

March 6th — A new family: Mr. and Mrs. Walter Noll, Jr., 4509 Buell Drive.

March 13th — Sympathy to Mr. and Mrs. Sidney O'Connor in the death of Mrs. O'Connor's mother; to Mr. and Mrs. Norbert Cook in the death of Mr. Cook's father.

A new family: Mr. Aloysius Partee, 3928 Calhoun Street.

March 14th — The quarterly meeting of the Rosary Society is addressed by Mrs. Harry Hogan telling of her visit at the Vatican.

March 18th — The death of Mrs. John Cleary, a member of the Rosary Society recently affiliated with our parish.

March 20th — Sympathy to Mr. and Mrs. W. Curtis Pease in the death of the father of Mr. Pease.

A new family: Mr. Harry Duerstock, 4126 South Wayne Avenue.

April 17th — Our Lenten sermons were preached by Fathers Joseph Seimetz of St. Mary Parish, Decatur; Charles Girardot of St. Joseph Parish, John Dapp of St. Jude Parish, John Bapst of St. Peter Parish, Andrew Plotzki, of St. Andrew Parish.

April 23rd — Congratulations to Mr. and Mrs. Frank Obringer celebrating their 25th wedding anniversary.

April 24th — First meeting called by the Most Reverend Bishop to establish a branch of the Laymen's Retreat League.

Sympathy to Mr. and Mrs. Leo Hartman in the death of Mr. Hartman's father.

April 25th—A major improvement, repainting our chapel.

In the city-wide contest covering Posters and Essays in connection with "Be Kind to Animals Week," our school won the following prizes:

1st Kenneth Lauer, 6th grade; 2nd Patricia Yaste, 4th grade and to Virginia Bauman, 3rd grade; 3rd to Roselyn Becker, 1st grade and Richard Snyder, 6th grade; 4th to John Soshea, 7th grade.

May 5th—The visit of Our Most Reverend Bishop to administer the Sacrament of Confirmation. The following clerical visitors were present: Rt. Rev. Mgr. Thomas Conroy of the Cathedral, Fathers Charles Feltes, assistant Diocesan Chancellor, D. Lawrence Monahan of St. Patrick Parish, Cletus Foltz, C.PP.S., of Precious Blood Parish, Thomas Durkin of St. Peter Parish, Andrew Plotzki of St. Andrew Parish.

A new family: Mr. and Mrs. Charles Kramer, 4414 Tacoma Avenue.

May 8th—Congratulations to Mr. and Mrs. Henry Herr celebrating their 20th wedding anniversary.

May 15th—Sympathy to Mr. and Mrs. Justin Doyle in the death of Mr. Doyle's mother; to Mr. and Mrs. Florian Arnold in the death of Mrs. Arnold's mother.

May 22nd—First Holy Communion Day and Graduation. Graduates: Mary Ellen Barrett, Mary Jane Bangert, Phyllis Bobay, Diedrich Brandt, Helen Harber, Richard Hire, Thomas Kesterson, Mary Jane Lauer, Sidney O'Connor, Patricia Schnieders, Ruth Ann Smith, Betty Stump, Walter Werner, Jean Abbott, Dayton Abbott, Betty Doehla, Robert Fabian, John Giere, Donald Gladieaux, Jeanne Hench, Peter Kuttner, Thomas Shank, Robert Wilhelm.

Bishop Noll Scholarships to Sidney O'Connor (97%) and to Mary Jane Lauer (96%). The Holy Name medal to Betty Stump.

The sermon was preached by Father Norbert Hoff, L.L.D., of Notre Dame University.

Perfect attendance at school (*indicates also perfect attendance at Holy Mass on school days) Jean Abbott, *Mary Ellen Barrett, *Mary Jane Bangert, *Patricia Cass, *Phillip Carmody, *Phyllis Brames, Eileen Betts, Mary Adang, Joan Adang, Paul Chapin, *Mary Becker, *John Hile, *Joan Giere, *John Giere, *Gloria Harris, *Thomas Bangert, *Mary Hile, Stephen Harber, Albert Hoffman, Gerald Gladieaux, *Raymond Fabian, *Mary Jane Lauer, *Kenneth Lauer, *Sidney O'Connor, *Richard Papai, *William Poinsatte, Violet Schnieders, Thomas Schnieders, Roseann Schnieders, *Richard Snyder, *Ruth Ann Smith, Robert Mathews, *Walter Werner, *Margaret Papai, *Rita Weaver, *Marjorie Younghaus.

May 22nd—Sympathy to Mr. and Mrs. Lawrence Tholen in the death of Mr. Tholen's father.

May 29th—A new family: Mr. and Mrs. Raymond Foley, 4627 Calhoun Street.

June 5th—Congratulations to Mr. and Mrs. Sidney O'Connor celebrating their 30th wedding anniversary.

June 8th—The quarterly meeting of the Rosary Society is entertained by the Mesdames Leo Lauer, William Smith, Al Becker, Joseph Bauman, George Lauer, Gerald Smith, Neil Hayes.

Richard Wiltshire graduates from Central Catholic High School; Ann Abbott from St. Catherine Academy; Dorothy Pease, Lois Archer, and Jane Geise from St. Augustine Academy.

June 15th—The quarterly meeting of the Blessed Virgin Sodality is entertained by the Misses Rose Wirtz, Madonna, Dolores and Rosemarie Magers, Clara Redenbaugh, Eleanor Monahan, Frances Boltz, Margaret Shank, Joan Bobay, Doris Hire, Marilyn Younghaus, Eleanor Rinehart, Kathryn Nolan. Moving pictures by Dr. Victor Hilgeman.

Members of the Blessed Virgin Sodality in a special choir for May Devotions: Helen Holthaus, Rosemarie Magers, Jeanne Hench, Birnelle Urbine, Mary Angela Berkey, Mary Ellen Barrett, Angela Holthaus, Mary Jane Lauer, Helen Harber, Patricia Schnieders, Margaret Zirkel.

June 29th—Congratulations to Monsignor Charles Thiele, Rector Emeritus of St. Peter Parish, celebrating his Golden Jubilee.

June 29th—Sympathy to Mr. and Mrs. Florian Arnold in the death of Mr. Arnold's father.

July 3rd—We are sorry to record the death of Jules Hartman one of the first graduates from our school.

July 11th—The death of Mrs. Florence Keevens buried from our church.

July 19th—The death of Mrs. Lloyd Sherrick a charter member of our parish.

July 24th—Sympathy to Mr. and Mrs. Leo Mascotte in the death of their little daughter Mary Josephine.

July 31st—A new family: Mr. and Mrs. Fred Connelly, 417 West Lexington Avenue.

Sympathy to Mr. and Mrs. Joseph Loos, Jr., in the death of the mother of Mrs. Loos.

August 1st—New families: Mrs. Harry Angold, 4814 Tacoma Ave; Mr. and Mrs. James Moir, 4211 Beaver Ave; Mr. and Mrs. Beverly Vinson, 5029 Hoagland Avenue.

Sept. 6th—The following servers at the altar had a 100% vacation record: John and Phillip Carmody, John Conroy, Robert Fabian, John Giere, Robert Hire, John Hogan, Peter Kuttner, Kenneth Lauer, Robert Mathews, Sidney and Thomas O'Connor, Richard O'Connor, Raymond Pease, Juan Rodriguez, Robert Wilhelm, Albert Younghaus, Dan Flanagan, Jr.

The following members of the childrens choir had a 100% vacation record: Patricia Cass, John Giere, Roseann Schnieders, Barbara Walzer, Marjorie Younghaus.

New families: Mr. and Mrs. Elmer Gibbons, 337 North Cornelle Circle; Mr. and Mrs. William Boschet, So. Fairfield Ave; Mr. and Mrs. Edward Kenney, 4220 Fairfield Ave.

Sept 7th—The quarterly meeting of the Rosary Society is entertained by the Mesdames George Lauer, Henry Krabach, Wallace Wiltshire, Eleanor Cress.

Sept 19th—Initial opening of our new Central Catholic High School, a gift to the city through the efforts of our Bishop. We also welcome Fathers John Kennedy O.M.I. the Superintendent and Joseph Murphy, O.M.I., Spiritual Director and Leonard Cross.

Oct. 2nd—Closing of Forty Hours Devotions: Clerical visitors: Monsignor Charles Thiele and Fathers John Bapst, Thomas Durkin, Adrian Brandehoff of St. Peter Parish; Fathers D. Lawrence Monahan, Joseph Adler, Louis Duray of St. Patrick Parish; John Nadolny and John Kennedy, O.M.I., of St. Paul Parish; Nicholas Allgeier of St. Mary Parish; Carl Gates, C.PP.S., and Marcellus Foltz, C.PP.S., of Precious Blood Parish; Henry Hoerstman and Andrew Plotzki of St. Andrew Parish; Charles Girardot of St. Joseph Parish; Charles Keyser of St. Vincent Parish; Aloysius Phillipps of St. Jude Parish; William Hoff of St. Peter and Paul, Huntington; Theodore Fettig of St. Rose, Monroeville; Francis Quinn of St. Paul, Columbia City; Jacob Bick of St. Patrick, Arcola; Joseph Seimetz and Alvin Jasinski of St. Mary, Decatur; Paul Anderson of St. Joseph, Bluffton; Father Leonard Cross preached.

Sympathy to Mr. and Mrs. Martin Weaver in the death of Mr. Weaver's father.

At the flower show under the auspices of the City Park Board, open to all schools, our school won second prize for the best school display. Individual prizes: first to William McGary; second to Carol Nussbaum, Donald Doehla, Mary Hile, Eileen Betts, Evelyn Weber. Third to Stephen Harber, Thomas O'Connor. Fourth to William McGary, Rita Weaver (2), Fifth to Helen Regan, Carol Nussbaum, Mary Weber, Phyllis Becker, Patricia Yaste, Robert Bangert, Mary Adang.

Oct. 17th—The quarterly meeting of the Blessed Virgin Sodality is entertained by the Misses Mary Angela Berkey, Velma Keen, Virginia Keen, Phyllis Lauer, Alice Lauer, Helen DiGregory, Ruth Ann Harber, Lillian Schnieders, Ann Smith.

Oct. 18th—Mrs. Mary Watier who lived at 319 McKinnie Avenue buried today.

Nov. 13th—Sympathy to Mr. Robert Keitzer in the death of his mother.

Nov. 4th—The first closed retreat under the auspices of the Laymens Retreat League opens at Sacred Heart Academy.

Nov. 14th—The children sold 400 boxes of Christmas cards. Leaders were Patricia Yaste and Richard Miller.

New families: Mr. and Mrs. Carl Landgraf, 4721 Arlington Ave.; Mr. and Mrs. Charles Bickel, 809 Pasadena Drive; Mr.

and Mrs. William Dowling, 319 Pasadena Drive.

Nov 24th—The death of Mrs. Catherine Fox, a loyal and charter member of both the parish and the Rosary Society and an original contributor of the parish.

Dec. 11th—The quarterly meeting of the Rosary Society is entertained by the Mesdames Leo Lauer and Edward Kahoe.

New families: Mr. and Mrs. Don Vordermark, 4033 Tacoma Ave.; Mr. and Mrs. Maurice Maloy, 4420 Arlington Ave.; Mr. and Mrs. Robert Jauch, 4102 So. Harrison Boulevard.

Dec. 19th—The quarterly meeting of the Blessed Virgin Sodality is entertained by the Misses Marilyn Younghaus, Joan McGary, Ann Cenko, Bette McGary.

We commend the following Sodalists who received their Sodality Communion in each month: Messrs. Leo Nolan, Carmen Penzone, Willard Smith, Edward Harrison, Austin Harrison, Joseph Magers, James Sullivan, Dale Urbine, Edwin Wesner, Earl Weikart, Albert Younghaus, Jr., Mesdames. Fred Bohner, Eleanor Cress, Neil Hayes, John Hoog, Rose Harber, Adolph Jaenicke, Edward Kahoe, Thomas J. Murphy, Sidney O'Connor, William Smith, Arthur Staub, Willard Smith, Adam Welsch, Misses Isabel Buchanan, Virginia Keen, Madonna Magers, Rosemarie Magers, Mary, Catherine and Martha Nolan, Birnelle Urbine, Marilyn Younghaus.

Dec. 22nd—The Christmas party for the school children, conducted by the Mesdames. A. Lyle Poinsette (chairman), Carl Yaste, Harold Bower, Justin Doyle, Eleanor Cress, Jess Klingenberger, Frank Avila, William Poinsatte, Dr. Charles Cooney.

Dec. 27th—The death of Mrs. Frank Obringer, a charter member of the parish.

The School Childrens Flower Association served 956 breakfasts to the school children on the first Fridays. Officers: Mesdames. Clifford Ward (Chairman), Martin Weaver, Dan Flanagan, Dan Steinbrunner, Arthur Nomina, Victor Nussbaum.

Mrs. Michael Cass served as parish chairman for N.C.C.W. during the past year.

Officers for the St. Frances Sewing Circle: President, Mrs. Walter Jones; Vice-president, Mrs. William Smith; Secretary, Mrs. Frank Monahan.

Leo Nolan is president of the parish chapter of the CYO.

Mr. Roland Kohl acted as Scoutmaster through this year.

SUPPORTING MEMBERSHIP 1938

Mr. and Mrs. Joseph P. Doody
Mr. and Mrs. Oscar Fox
Mr. Martin J. Grace
Mrs. Harry Cress
Mr. and Mrs. Joseph Magers
Madonna Magers
Dolores Magers
Rosemarie Magers
Mr. and Mrs. Richard O'Connor
Mr. and Mrs. Leo Lauer
Mr. and Mrs. James Nolan
Leo Nolan
Catherine Nolan
Mary Nolan
Martha Nolan
Mr. and Mrs. William Cashman
Mr. and Mrs. W. Curtis Pease
Mr. and Mrs. William Poinsatte
Mr. and Mrs. Carl Yaste
Mr. and Mrs. Robert Freiburger, Sr.
Mr. and Mrs. Arthur Staub
Mr. and Mrs. Clement Schnieders
Misses Eugene and Isabel Buchanan
Mr. Leon Beck
Mr. and Mrs. Dan Flanagan
Mr. and Mrs. Robert Heidrich
Mr. and Mrs. John Hoog
Dr. and Mrs. Juan Rodriguez
Mr. and Mrs. Lloyd Sherrick
Mr. and Mrs. William Smith
Mrs. Albert Schaaf
Mrs. Caroline Stahl
Mr. and Mrs. Gerald Steckbeck
Mr. Frank Travers
Mrs. Nellie Travers
Josephine Travers
Mr. and Mrs. Martin Weaver
Mrs. Margaret Younghaus
Mrs. Mary Costigan
Mr. and Mrs. Paul Zirkel
Mr. Herman Cron
Irene Cron
Paul Cron
Mr. and Mrs. Harold Chamness
Mr. and Mrs. Robert Getty
Mr. and Mrs. Donald Hile

Mr. Harry G. Hogan
Mr. Edward B. Henslee
Mr. and Mrs. Henry Herr
Mr. and Mrs. Martin Johnson
Mr. and Mrs. Adolph Jaenicke
Mr. and Mrs. Justin Klingenberger
Mr. and Mrs. George Lauer
Mr. and Mrs. Frank Monahan
Eleanor Monahan
Mr. and Mrs. Omer Mettler
Mr. and Mrs. Victor Nussbaum
Mrs. Mary E. and Florian Ryder
Mr. and Mrs. Edmund Singer
Mrs. Elizabeth App
Mrs. Wallace Wiltshire
Robert Wiltshire
Mr. and Mrs. Ervin Zern
Mr. and Mrs. Florian Arnold
Mr. and Mrs. Joseph Adang
Mrs. Robert Boltz
Mr. and Mrs. Joseph Bauman
Robert Bauman
Mrs. Frank Bohn
Mr. and Mrs. J. Al Becker
Mr. and Mrs. Michael Cass
Dr. Charles J. Cooney
Mr. John Cleary
Bessie Cleary
Uarda Cleary
Mr. and Mrs. Joseph DiGregory
Helen DiGregory
August DiGregory
Mrs. Haywood Davis
Mrs. Mary Kennelly
Mr. and Mrs. Justin Doyle
Mr. and Mrs. John Giere
Mr. and Mrs. Edward Glenwith
Mr. Benjamin W. Hartman
Mr. and Mrs. Sebastian Hoffman
Mr. and Mrs. George Holthouse
Helen Holthouse
Mr. and Mrs. Edmund Krull
Mrs. Mary Townsend
Mr. and Mrs. Henry Krabach
Mr. and Mrs. Albert Korb
Mr. and Mrs. Earl Laughlin

Mr. and Mrs. Joseph Loos, Jr.
Mr. Frank J. Mills
Mr. and Mrs. Thomas J. Murphy
Bernadette Murphy
Mr. and Mrs. Frank Obringer
John Obringer
George Obringer
Marie Obringer
Mr. and Mrs. Clarence Oser
Mr. and Mrs. Ralph Popp
Miss Eleanor Rinehart
Mr. and Mrs. George Sullivan
Mr. and Mrs. Gerald Smith
Ann Smith
Mr. Edwin Schouweiler
Mrs. Ralph Stephenson
Mr. and Mrs. Harry Soshea
Mr. and Mrs. Dale Urbine
Birnelle Urbine
Mr. and Mrs. Ross Van Horn
Mr. and Mrs. Edwin Wesner
Mr. and Mrs. Frank Avila
Mr. and Mrs. Robert Bangert
Mrs. Dr. Hugh Berkey
Mr. and Mrs. George Barrett
Mr. and Mrs. Joseph Bender
Mr. and Mrs. Neal Hench
Mr. and Mrs. Alvin Hartman
Mrs. James Higgins
Mr. and Mrs. Leo Kuttner
Mr. and Mrs. Edward Kahoe
Mr. and Mrs. Charles Kramer
Miss Helen Lonergan
Augusta Viberg
Mrs. Orville Louthan
Mr. and Mrs. Leo Mathews
Mr. and Mrs. Leo Mascotte
Mr. and Mrs. Donald Mungovan
Miss Kathryn Nolan
Mr. and Mrs. Arthur Nomina
Mr. and Mrs. Leo Pottkotter
Mr. and Mrs. A. Lyle Poinsette
Mr. and Mrs. Bernard Parent
Dr. and Mrs. Edmund Sanborn
Mr. James Sullivan
Mr. and Mrs. Arthur Todd
Mr. and Mrs. Carl Vorndran
Mr. and Mrs. Henry Wyss
Miss Rose Wirtz
Mr. and Mrs. Harry Weber
Mr. and Mrs. Raymond Wyss
Mr. and Mrs. Robert Weitz
Mr. and Mrs. Gerald Zehender
Mrs. Arthur Aiken
Mr. and Mrs. Oscar Alter
Mr. and Mrs. Douglas Barnes
Mr. and Mrs. Willard Briede
Mr. and Mrs. Fred Bohner
Mr. and Mrs. David Brames
Mr. and Mrs. August Becker
Mrs. Diedrich Brandt
Mr. Louis Blaising
Mrs. Wilbert Blomberg
Mrs. Ora Coomler
Mr. and Mrs. Joseph Clifford
Mr. and Mrs. Timothy Connor
Mr. and Mrs. Norbert Cook
Mrs. Alfred Dickmeyer
Mr. and Mrs. James Dumato
Mrs. Antonia Dumato
Mr. and Mrs. Victor Deininger
Mr. and Mrs. Peter Fabian
Mrs. Catherine Fox
Mr. and Mrs. Joseph Gruber
Virginia Gruber
Mr. Thomas J. Gordon
Mr. and Mrs. Edward Harrison
Mr. and Mrs. Darreld Hirschfelder
Mr. and Mrs. Edward Harris
Mr. and Mrs. William Harber
Mr. and Mrs. John Hoffman
Mrs. Rose Harber
Mrs. Aubrey Hire
Mr. and Mrs. Neil Hayes
Mr. and Mrs. Roy Hively
Mrs. James Johnson
Mrs. Harry Kesterson
Mr. and Mrs. Roland Kohl
Mr. and Mrs. Anthony Koorsen
Mr. and Mrs. Chester Keen
Mr. and Mrs. Harry Krahn
Mr. and Mrs. Maurice Ledden
Mrs. Elizabeth Loos
Bertille Loos
Richard Loos
Mrs. Florence Lauer
Mr. and Mrs. Joseph W. Miller
Mr. and Mrs. Paul Meier

Mr. and Mrs. William McGary
Mrs. Virgil McGuire
Mrs. Seymour Martin
Mr. and Mrs. Joseph Madden
Mr. and Mrs. Thomas O'Day
Mrs. Mayme Grant
Mr. and Mrs. Vernon Otte
Mr. and Mrs. Sidney O'Connor
Mr. and Mrs. Philip Regan
Mr. and Mrs. Earl Riedy
Mrs. Lewis Papai
Mrs. William Riebs
Mrs. Joseph Schrimp
Mrs. Willard Smith
Mr. and Mrs. Daniel Steinbrunner
Mr. and Mrs. Ralph Smith
Mrs. Bayless Swift
Mr. and Mrs. Leo Stump
Mrs. Harold Sherbondy
Mrs. Donald Semans
Mr. and Mrs. Lawrence Tholen
Mrs. Jasper Ventruella
Mr. and Mrs. Carl Wilhelm
Mrs. Bruce Williams
Mr. and Mrs. Bernard Wigbel
Mr. and Mrs. Clifford Ward
Mr. and Mrs. Adam Welsch
Mr. and Mrs. Carl Bobay
Mr. and Mrs. Albert Berg
Mrs. Harold Bower
Mr. Thomas Coppolino
Mrs. John Camperman
Mr. and Mrs. Harold Conroy
Mr. and Mrs. Patrick Dinklage
Mr. and Mrs. George Doehla
Mr. and Mrs. Louis Duret

Mrs. David Erwin
Mrs. John Ensch
Mrs. Arthur Eichenseher
Mr. and Mrs. Reynold Getty
Mrs. Augusta Gordon
Mr. and Mrs. Clem Gladieux
Mr. and Mrs. Albert Harber
Mr. and Mrs. Leo Hartman
Mrs. Walter Jones
Mrs. Julius Jensen
Mr. and Mrs. Edward J. Kenney
Mary Kenney
Mr. and Mrs. Herbert Krull
Mr. and Mrs. Noah Leedy
Mrs. Clem Lauer
Mrs. John Morsches
Mr. John Mettel
Mrs. Catherine Mettel
Mrs. Frank Morgan
Mrs. Joseph Miles
Mr. and Mrs. Joseph Maroney
Mr. Herman Nussbaum
Mr. and Mrs. Victor Nichter
Mrs. Sidney Patterson
Mr. and Mrs. Carmen Penzone
Mr. and Mrs. Elmer Robin
Mrs. Carl Rowdabaugh
Mr. and Mrs. Frank Schmid
Mr. and Mrs. Howard Shank
Mrs. Alfred Snyder
Mrs. Albert Trier
Mr. and Mrs. James Walzer
Frank Walzer
Val Walzer
Mr. and Mrs. Arthur Werner
Mr. and Mrs. Ness Zurbuch

DONORS TO OUR NEW CHRISTMAS CRIB 1938

Mr. and Mrs. William Cashman (In memory of Sally Patricia Cashman)	$75.00
Our School Children	61.00
Mr. Lloyd Sherrick (In memory of Mrs. Mary Sherrick)	55.00
Misses Celeste and Sadie Fleming	25.00
Mrs. Dr. Hugh Berkey	12.00
Mr. Martin J. Grace	10.00
Misses Bessie and Uarda Cleary	10.00
Mr. and Mrs. Richard O'Connor	8.00
Misses Eugenie and Isabel Buchanan	7.50
Mr. and Mrs. Robert Freiburger, Sr.	5.00
Mr. Joseph Magers and Children	5.00
Mr. and Mrs. James Nolan	5.00
Mr. and Mrs. Albert Schaaf	5.00
Mrs. Ralph Stephenson	5.00
Mrs. Catherine Fox	4.00
Mr. and Mrs. Robert Getty	4.00
Dr. and Mrs. Edmund Sanborn	4.00
Mr. and Mrs. Martin Weaver	4.00
Mr. and Mrs. Raymond Wyss	4.00
Mr. and Mrs. Carl Yaste	4.00
Mr. and Mrs. Gerald Zehender	4.00
Mr. Edward B. Henslee	3.00
Mr. and Mrs. Maurice Ledden	3.00
Mr. and Mrs. Sidney O'Connor	3.00
Mrs. Joseph Stahl	3.00
Mr. and Mrs. Frank Dunleavy	3.00
Mr. and Mrs. Joseph Bauman	2.00
Mr. and Mrs. George Barrett	2.00
Mrs. Eleanor Cress	2.00
Mr. and Mrs. Harold Conroy	2.00
Mr. and Mrs. Neal Hench	2.00
Mr. and Mrs. Martin Johnson	2.00
Mr. and Mrs. Neil Hayes	2.00
Mr. and Mrs. George Holthaus	2.00
Mr. and Mrs. Leo Lauer	2.00
Mr. and Mrs. Earl Laughlin	2.00
Miss Helen Lonergan	2.00
Mr. Frank Mills	2.00
Mr. and Mrs. Thomas J. Murphy	2.00
Mr. and Mrs. Harry Weber	2.00
Mr. and Mrs. Florian Arnold	1.50
Mrs. Robert Boltz	1.50
Mrs. Ora Coomler	1.50
Mr. and Mrs. Michael Cass	1.50

Dr. Charles J. Cooney	1.00
Mrs. David Erwin	1.00
Mr. and Mrs. John Giere	1.00
Mr. and Mrs. Alvin Hartman	1.50
Mr. and Mrs. Edward Harris	1.00
Mr. and Mrs. Darreld Hirschfelder	1.00
Mr. and Mrs. Adolph Jaenicke	1.75
Mr. and Mrs. Leo Kuttner	1.00
Mr. and Mrs. Henry Krabach	1.00
Mr. and Mrs. Albert Korb	1.00
Mr. and Mrs. Justin Klingenberger	1.00
Mr. and Mrs. Frank Monahan	1.00
Miss Kathryn Nolan	1.00
Mr. and Mrs. Victor Nussbaum	1.00
Mr. and Mrs. Victor Nichter	1.00
Mr. and Mrs. Clarence Oser	1.00
Mr. and Mrs. Bernard Parent	1.50
Mr. and Mrs. William Poinsatte	1.00
Dr. and Mrs. Juan Rodriguez	1.00
Mrs. Carl Rowdabaugh	1.00
Miss Eleanor Rinehart	1.50
Mr. and Mrs. George Sullivan	1.50
Mr. and Mrs. William Smith	1.75
Mr. and Mrs. William Sorg	1.00
Mr. and Mrs. Harry Soshea	1.50
Mr. and Mrs. Arthur Todd	1.00
Mr. Frank Travers	1.50
Mr. and Mrs. Carl Vorndran	1.00
Miss Rose Wirtz	1.00
Mrs. Wallace Wiltshire	1.00
Mr. and Mrs. Edwin Wesner	1.00
Mr. and Mrs. Paul Zirkel	1.00

SPIRITUAL BOUQUETS 1938

Intention:	Requested by:
Patrick J. Doody	Mr. and Mrs. Joseph Doody
Bernard Mettler	Mr. and Mrs. Omer Mettler
Deceased of Edward S. Nolan Family (2)	Miss Kathryn Nolan
Henry and Philomena Lauer	Mr. and Mrs. George Lauer
Martin Travers	Mrs. Nellie Travers
Mrs. Clara Sarrazan	Mrs. James Johnson
Martin Ankenbruck	Mr. and Mrs. Herman Nussbaum
Thanksgiving	Mr. and Mrs. Oscar Fox
Louis Fox (12)	Mr. and Mrs. Oscar Fox
Joseph Stahl (12)	Mrs. Caroline Stahl
A certain intention (8)	Mrs. Nellie Travers
Poor Souls	Miss Josephine Travers
Mrs. Joseph Magers	Miss Rose Wirtz
Justin Klingenberger (2)	Mr. and Mrs. Jess Klingenberger
Henry Pottkotter	Mr. and Mrs. Leo Pottkotter
Corrine Grassow	Mr. and Mrs. John Murray
Mr. and Mrs. Thomas White (3)	Dr. and Mrs. Hugh Berkey
Elmer Grosh	Mr. and Mrs. Ervin Zern
Mrs. John Minnich	Mr. and Mrs. Thomas J. Murphy
Mrs. Mary Young (3)	Mr. and Mrs. Donald Mungovan
Mrs. Frank Mills (12)	Mr. Frank Mills
Mamie Merz Blaising	Mr. Louis Blaising
Mrs. Frances M. Giere	Mr. and Mrs. John Giere
Mrs. Patrick Doody	Mr. and Mrs. Joseph Doody
Rebecca Ann Barrett	Mr. and Mrs. George Barrett
Santiago Rodriguez, Jr.	Dr. and Mrs. Juan Rodriguez
Mary Celestine Magers	Mr. Joseph Magers
St. Joseph	Mr. and Mrs Al Becker
Mrs. Mary Gruber	Mr. and Mrs. Joseph Bauman
Mrs. Clara Rinehart	Mr. and Mrs. James Walzer
St. Joseph	Mr. and Mrs. Victor Nussbaum
Funeral Mass	Mrs. John Cleary
Mrs. John Cleary	Rosary Society
Mrs. John Cleary	Mr. John Cleary
Mrs. John Cleary (22)	John Cleary Family
Mrs. John Cleary	Branch 853, L.C.B.A.
William Reardon	Mrs. Mary E. Ryder
Michael Sunderland	Mr. and Mrs. Joseph Maroney
Miss Marjorie Mettel	Mr. and Mrs. John Mettel
Richard, Kurt, Alice Jaenicke Glassey (3)	Mr. and Mrs. Adolph Jaenicke
Nuptial Mass	Robert Rorick and Ida Fordyce
25th wedding anniversary	Mr. and Mrs. Frank Obringer
Dr. and Mrs. H. S. Rowen	Mr. and Mrs. Leo Mascotte
Mrs. Mary A. Staub	Mr. and Mrs. Arthur Staub
Sacred Heart	Mr. and Mrs. Oscar Fox

Gezenia Loos (4)	Joseph and Jerry Loos
Aloysius and Mary Jordan (2)	Mr. and Mrs. Omer Mettler
Nuptial Mass	Ralph Neeb and Josephine Dinklage
20th wedding anniversary	Mr. and Mrs. Henry Herr
Miss Rose Murphy	Mr. and Mrs. J. R. Murphy
Mrs. Joseph Magers (2)	Mr. Joseph Magers
Mrs. Thomas J. and Miss Mary Gordon	Miss Sarah Gordon
Nuptial Mass	John Smith and Dorothy Mills
William and Fanny Boone	Mrs. Caroline Stahl
30th wedding anniversary	Mr. and Mrs. Sidney O'Connor
Mrs. Catherine McCarey	Mr. Lloyd Sherrick
Namesday Sr. Gregoria	School Children
Jacob Yaste (2)	Mr. and Mrs. Carl Yaste
Santiago Rodriguez, Sr.	Dr. and Mrs. Juan Rodriguez
John Tholen	Mr. and Mrs. H. L. Hasbrook
Miss Esther Nolan	Miss Kathryn Nolan
Miss Isabel Cass	Mr. and Mrs. Michael Cass
Living and deceased members	Sacred Heart League
Albert and Corrine Stansbury	Mr. and Mrs. Martin Johnson
St. Jude	Mr. Edward B. Henslee
Mrs. Minnie B. Ledden	Mr. and Mrs. Maurice Ledden
Thomas McCarey	Mr. Lloyd Sherrick
Funeral Mass	Jules Hartman
Jules Hartman	G. E. Employees
Jules Hartman	Mr. and Mrs. Alvin Hartman
Funeral Mass	Mrs. Florence Keevens
Mr. and Mrs. Albert Adkins (2)	Mr. and Mrs. Robert Freiburger, Sr.
Mr. and Mrs. Bernard Freiburger	Mr. and Mrs. Robert Freiburger, Sr.
Joseph M. Gordon (2)	Mrs. Augusta Gordon
Funeral Mass	Mrs. Lloyd Sherrick
Mrs. Lloyd Sherrick (8)	Mr. Lloyd Sherrick
Poor Souls (2)	Mrs. Frank Bohn
Sr. Madeline Sophie	Miss Kathryn Nolan
Edward S. Nolan	Miss Kathryn Nolan
Henry and Anna Thieke	Mrs. Paul Dowty
Mrs. Edna Hirschfelder	Mr. and Mrs. Darreld Hirschfelder
Harry Shay	Mr. and Mrs. Martin Johnson
Nuptial Mass	James Stephan and Marjorie Persing
Nuptial Mass	Lawrence Reising and Lucille Wilhelm
Albert Younghaus	Mrs. Margaret Younghaus
Mrs. Frances Burns	Mrs. L. H. Stahn
Living and deceased members	Rosary Society
Al Bailey and John Hageman	Mrs. Ralph Smith
Mrs. Thomas J. Gordon	Mr. Thomas J. Gordon
Poor Souls (3)	Mr. and Mrs. Oscar Fox
Mrs. Mary E. Nolan	Miss Kathryn Nolan
Robert E. Kelly	Mr. and Mrs. Victor Nussbaum
Thomas and Catherine McCarey	Mr. Lloyd Sherrick
Samuel and Catherine Buchanan	Miss Eugenie Buchanan

Robert E. Kelly	Mr. Martin J. Grace
Deceased members	Mr. and Mrs. Martin Johnson Families
Mrs. Philomena Lauer	Leo and George Lauer
Living and deceased members	Holy Name Society
Frank Mungovan	Mr. and Mrs. Donald Mungovan
John A. Giere	Mr. and Mrs. John Giere
Nuptial Mass	Paul Cron and Dorothy Lenz
Deceased members	Mr. and Mrs. Ervin Zern Families
Deceased relatives	Mrs. Frank Bohn
Nuptial Mass	Joseph Magers and Emma Meese
Clement Hartman	Mr. and Mrs. John Hoog
Funeral Mass	Mrs. Catherine Fox
Mrs. Catherine Fox	Rosary Society
Mrs. Catherine Fox	Mr. and Mrs. Clem App
Mrs. Catherine Fox	Mr. and Mrs. R. H. Soper
Mrs. Catherine Fox	St. Joseph Hospital Sewing Club
Jacob Wirtz	Miss Rose Wirtz
Deceased members	Mr. and Mrs. Leo Lauer Families
John and Christina Himbert	Mr. and Mrs. Carl Yaste
Frank and Caroline Mungovan	Mr. and Mrs. Donald Mungovan
18th wedding anniversary	Mr. and Mrs. Paul Meier
Funeral Mass	Mrs. Frank Obringer

GRADUATION CLASS OF 1938

Front row, left to right: Betty Rose Stump, Patricia Schnieders, Mary Ellen Barrett, Jeanne Hench, Phyllis Bobay.

Second row, left to right: Sidney O'Connor, Donald Gladieux, Jeanne Abbott, Betty Doehla, Ruth Ann Smith, Helen Harber, Mary Jane Lauer, Mary Jane Bangert, Thomas Kesterson, Peter Kuttner.

Third row, left to right: Robert Fabian, Richard Hire, Walter Werner, Diedrich Brandt, Dayton Abbott, Robert Wilhelm, John Giere, Thomas Shank.

PARISH PERSONNEL 1939

PERMANENT ADVISORY COMMITTEE

Oscar A. Fox
Martin J. Grace
Harry G. Hogan
Victor M. Nussbaum
Carl H. Yaste
Ervin A. Zern

TRUSTEES

Robert A. Freiburger, Sr.
Martin D. Johnson
Frank J. Mills
Clement M. Schnieders
Joseph P. Doody

HOLY NAME SOCIETY

President ..... J. Al Becker
Vice-President ..... William Poinsatte
Secretary ..... Sidney O'Connor
Treasurer ..... Leo Nolan

ROSARY SOCIETY

President ..... Mrs. Eleanor Cress
Vice-President ..... Mrs. William Smith
Secretary ..... Mrs. J. Al Becker
Treasurer ..... Mrs. Margaret Younghaus

Prefects	Activities:
Mrs. Edward Kahoe	$120.64
Mrs. James Johnson	$120.56
Mrs. Harry Kesterson	$ 73.25
Mrs. Henry Krabach	$ 86.60
Mrs. Albert Korb	$ 69.29
Mrs. Frank Morgan	$137.90
Mrs. William Poinsatte	$250.00
Mrs. Wallace Wiltshire	$ 85.79

BLESSED VIRGIN SODALITY

President ..... Miss Helen DiGregory
Vice-President ..... Miss Rose Wirtz
Secretary ..... Miss Margaret Shank
Treasurer ..... Miss Phyllis Lauer

SACRED HEART LEAGUE

Mrs. Orville Louthan, Parish Secretary.

Promoters:
Miss Isabel Buchanan
Mrs. Eleanor Cress
Mrs. Henry Herr
Mrs. Leo Lauer
Mrs. Frank Monahan
Mrs. Victor Nussbaum
Mrs. Dale Urbine
Mrs. Robert Bangert
Mrs. William Harber
Mrs. Edmund Krull
Mrs. James Higgins
Mrs. William McGary
Mrs. Arthur Staub

SCHOOL STAFF

Sr. Catherine Loretto, Superioress.
Sr. Margaret Lucille
Sr. Margaret Ellen
Sr. Ann Lucille
Sr. Agnes Mary
Sr. Mildred Ann

MEMBERS OF THE CHOIR

Organist: Miss Rose Wirtz
Miss Phyllis Bobay
Miss Joan Bobay
Mrs. William Harber
Mrs. Loretta Kunberger
Mrs. Orville Louthan
Mrs. Arthur Nomina
Mrs. Carmen Penzone
Mrs. Arthur Werner
Mr. John Giere
Mr. Donald Hile
Mr. John Hoffman
Mr. Chester Keen

USHERS

Chief Usher: Mr. Omer Mettler
Mr. Joseph Bender
Mr. Carl Bobay
Mr. Robert Bangert
Mr. Robert Freiburger, Sr.
Mr. Edward Glenwith
Mr. Martin Johnson
Mr. Leo Kuttner
Mr. Leo Lauer
Mr. Dale Urbine
Mr. Ross Van Horn
Mr. Henry Wyss

SERVERS AT THE ALTER

Robert Bangert
Thomas Blomberg
Robert Brandt
Richard Doermer
Robert Fabian
Raymond Fabian
Daniel Flanagan
John Giere
Robert Getty
Robert Hire
Stanley Hench
Albert Hoffman
James Jauch
Peter Kuttner
Kenneth Lauer
Benjamin Louthan
Robert Mathews
Sidney O'Connor
Thomas O'Connor
Richard O'Connor
Raymond Pease
Juan Rodriguez
William Rushford
John Soshea
Carl Schuremberg
Richard Snyder
Robert Wilhelm
Albert Younghaus

STATISTICAL AND FINANCIAL REPORT 1939

Number of families	295
Number of children in school	217

Money-raising activities:

Holy Name Society	$ 947.48
Rosary Society	$1350.00
Blessed Virgin Sodality	$ 74.00
School Activities	$ 482.24
United Societies	$4813.67

Picnic—$3,163.43

General Chairman	Robert Freiburger, Sr.
General Secretary	Jess Klingenberger
General Treasurer	Clarence Patten
Chairman Big Ticket	Leo Lauer
Secretary Big Ticket	Martin Weaver
Chairman Dinner	Mrs. Eleanor Cress

Bazaar—$1650.25

General Chairman	J. Al Becker
General Secretary	Martin Weaver
Womens' Activities	Mrs. Eleanor Cress

PARISH CHRONICLES 1939

Jan. 8th — Dedication of our new Central Catholic High School by His Excellency, John Francis Noll, D. D.

Jan. 10th — Installation of officers of our three Parish Sodalities.

Jan. 12th — The death of Mrs. Joseph Bauman, an active and charter member of the parish and of the Rosary Society, past treasurer of the Rosary Society, a member of the Sacred Heart League.

Sympathy to Mr. and Mrs. James Walzer in the death of Mrs. Walzer's mother; to Mr. and Mrs. Robert Bangert in the death of Mr. Bangert's mother; to Mr. and Mrs. Orville Louthan in the death of Mrs. Louthan's mother.

Jan. 15th — Announced today plans for a convent for the Sisters who have lived in the classrooms for almost ten years. This convent to be a gift of the parish in our tenth anniversary year and will be a token of our gratitude to the Sisters for their past labors and of our interest in Catholic education.

Jan. 28th — The ushers are entertained at the home of Mr. Omer Mettler, chief usher.

Sympathy to Mr. and Mrs. Howard Shank in the death of Mr. Shank's mother.

Feb. 10th — The death of His Holiness, Pope Pius XI.

New families: Mr. and Mrs. Edward Ensch, 5119 McClellan Ave.; Mrs. Chester Baker, 4657 Lafayette St.; Mr. and Mrs. Charles Kerley, 201 Congress St.; Mr. and Mrs. Francis Gorman, 4707 Fairfield Ave.

Mar. 2nd — The election of Eugenio Cardinal Pacelli to the Papacy on his 63rd birthday who chooses the name Pope Pius XII.

Mar. 5th — The quarterly meeting of the Rosary Society is addressed by Mr. Harry Hogan.

Mar. 6th — The national drive for Decent Literature is launched by the National Episcopal Chairman Bishop Noll.

Sympathy to Mr. and Mrs. Edwin Schouweiler in the death of Mr. Schouweiler's mother.

New families: Mr. and Mrs. Fred Bopp, 217 McKinnie Ave.; Mr. and Mrs. Carl Zoeller, 215 So. Cornelle Circle; Mr. and Mrs. Clarence Patten, 4327 Lafayette St.; Mr. and Mrs. John Hirons, 4509 Buell Ave.; Mr. and Mrs. Michael Kinder, 310 Radial Lane.

Mar. 26th — The Central Catholic High School basketball team wins the National High School Basketball Championship.

Mar. 31st — A new family: Mr. and Mrs. Leonard Heit, 4017 So. Wayne Ave.

April 1st — Sympathy to Mr. and Mrs. Arthur Nomina in the death of Mr. Nomina's father.

New families: Mr. and Mrs. Robert Rushford, 3931 Tacoma Ave.; Mrs. Kenneth Nichols, 4631 Lafayette St.

April 10th The quarterly meeting of the Holy Name Society is entertained by Messrs. Al Becker, William Poinsatte, Sidney O'Connor and Leo Nolan.

April 11th — The death of Mr. Bernard Wigbel a member of the parish and of the Holy Name Society.

April 14th — Congratulations to Mr. and Mrs. Adolph Jaenicke celebrating their 50th wedding anniversary.

April 17th — The quarterly meeting of the Blessed Virgin Sodality is entertained by the Misses Helen DiGregory, Marilyn Younghaus, Eleanor Monahan.

The Lenten sermons were preached by Fathers Henry Hoerstman of St. Andrew Parish; Joseph Seimetz of St. Mary Church, Decatur; Charles Girardot of St. Joseph Parish; Aloysius Phillips of St. Jude Parish; Thomas Durkin of St. Peter Parish;

Matthew Lange, St. John the Baptist Parish.

April 21st — The mothers of the 8th grade pupils, Mrs. John Hoog, Chairlady, give a benefit party for our new convent.

New families. Mr. and Mrs. Clarence Nichter, 4417 Arlington Ave.; Mrs. Edward Horning, 336 South Cornelle Circle.

Sympathy to Mr. and Mrs. Fred Bopp in the death of Mr. Bopp's mother.

Display of essays and posters during National Humane Week; awards to our school: Carol Eichenseher, first grade, 1st for essay; John Kohrman, second grade, third for poster.

April 30th — Sympathy to Mr. and Mrs. Ervin Zern in the death of Mrs. Zern's mother; to Mr. and Mrs. Leon Beck in the death of Mr. Beck's father.

Congratulations to Wilmont Kerr, of Central Catholic High School who wins the highest ranking Indiana trophy in the Tri-State oratory contest before the Wranglers Club at Notre Dame.

May 7th — Sympathy to Mr. and Mrs. Harry Weber in the death of Mr. Weber's father.

May 18th — Congratulations to Raymond Fabian, 5th grade, winning the city championship in spelling; to John Soshea, 8th grade, winning first place in city-wide essay contest conducted by American Legion Auxiliary.

New family: Mrs. Max Pohlmeyer, 4733 Hartman Rd.

Sympathy to Mr. and Mrs. William Harber in the death of Mr. Harber's mother; to Mr. and Mrs. Edward B. Henslee in the death of Mr. Henslee's father.

May 28th — Congratulations to Mr. and Mrs. Arthur Staub celebrating their tenth wedding anniversary.

First Communion and Graduation Day. Graduates: Janet Bower, Patricia Cass, Joan Didier, Alice Giere, Gloria Harris, Hedwig Harrison, Phyllis Hartman, Mary Francis Hile, Carol Nussbaum, Patricia O'Connor, Margaret Papai, Betty Riedy, Marjorie Younghaus, Frank Avila, Edward Bauman, Neal Betts, William Brandt, Thomas Harber, Stanley Hench, Eugene Kunberger, James Miller, Pierre Poinsette, John Soshea, Robert Tholen, Donald Weber, Richard Winter.

Perfect attendance at school (* indicates perfect attendance at Holy Mass on school days) *James Miller, *Patricia Cass, Gloria Harris, *Joan Didier, Thomas Harber, *Phyllis Hartman, *Howard Werner, *Alice Younghaus, *Mary Becker, Paul Hoffman, Kenneth Lauer, Kathleen Schnieders, *Lawrence Lauer, Violet Schnieders, *Richard Pottkotter, *Thomas Schnieders, *Shelia Ward, Robert Tholen.

Bishop Noll Scholarships to John Soshea and Marjorie Younghaus. The Holy Name medal to Phyllis Hartman.

June 5th — The quarterly meeting of the Rosary Society was entertained by Mesdames Harry Cress, Wallace Wiltshire, Harry Kesterson, Frank Morgan, Henry Krabach, "The Coronation Ceremonies of Pope Pius XII" films were enjoyed.

The following members of the Blessed Virgin Sodality were faithful in singing at our May Devotions: Misses Mary Ellen Barrett, Mary Jane Lauer, Phyllis Lauer, Marilyn Younghaus, Mary Frances Hile, Alice Giere, Phyllis Hartman, Marjorie Younghaus, Janet Bower.

Congratulations to the graduates of Central Catholic High School: Frances Boltz, Doris Hire, Loretta Kunberger, Rosemarie Magers, Helen O'Connor, Robert Schnieders, Margaret Shank, Alfred Snyder, Earl Weikart.

June 28th — The joint celebration of the Silver Jubilee of the Pastor and his brother, Father Joseph Ryder of Gary, both of whom were ordained on the same day and celebrated their First Mass on the same day. Dinner served by the Rosary Society attended by the Most Reverend Bishop and most of the priests of the Deanery. A program in the evening by the three Parish Sodalities and the school children, and the presentation

of a huge spiritual bouquet and one thousand silver dollars.

June 29th — Congratulations to Fathers Leo Faurote of Avilla and John Bennet of Garrett celebrating their 25th anniversary of ordination.

June 30th — Congratulations to Mr. and Mrs. Victor Nussbaum celebrating their 25th wedding anniversary.

Sympathy to Mr. and Mrs. Leo Kuttner in the death of Mr. Kuttner's father.

July 9th — The choir picinics at the Werner farm.

July 10th — The quarterly meeting of the Holy Name Society is entertained by Mr. Robert Heidrich.

July 17th — The quarterly meeting of the Blessed Virgin Sodality is entertained by Misses Rose Wirtz, Eleanor Rinehart, Kathryn Nolan, Mary Jane Lauer.

July 18th — Congratulations to Mr. and Mrs. Lawrence Tholen celebrating their 25th wedding anniversary.

New families: Mr. and Mrs. Karl Wurstner, 119 So. Cornelle Circle; Mr. and Mrs. Clarence Kaliker, 340 Lexington Ave.

July 25th — The death of Mr. Louis Duret, a charter and loyal member of the parish.

Aug. 20th — New families: Mr. and Mrs. Albin Walker, 4510 Lafayette St.; Mr. and Mrs. Clarence Rombach, 525 W. Branning Ave.; Mr. and Mrs. Harold Mammoser, 4202 Fairfield Ave.

Sept. 3rd — Sympathy to Mr. and Mrs. Frank Avila in the death of Mrs. Avila's father; to Mr. and Mrs. Raymond Wyss in the death of the mother of Mrs. Wyss.

A post-picnic party for workers staged by Messrs. Leo Lauer, Robert Freiburger, Sr., Sidney O'Connor; Mesdames Eleanor Cress, William Smith, Leo Lauer, Margaret Younghaus, Jess Klingenberger.

Sept. 10th — We welcome the Fathers who will act on the faculty of Central Catholic High School: H. James Conway, Superintendent; Gilbert Wirtz, Lawrence Gollner, Herman Schnurr, Stanley Manoski, Christian Staab, C.PP.S.

Sept. 12th — Congratulations to the Crosier Fathers opening the Sacred Heart Preparatory Seminary with Father Thomas Brandon, O.S.C., as the first Rector.

Sept. 17th — An invitation extended today to all women of the parish to be founders of the perpetual Rosary Novena.

Sept. 18th The quarterly meeting of the Blessed Virgin Sodality was entertained by the Misses Margaret Shank, Rose Wirtz, Phyllis Lauer, Helen DiGregory, Betty Riedy, Betty Stump, Doris Hire.

We commend the following boys and girls who have a 100% attendance record for the High Masses during vacation for which they sang: Alice and Joan Giere, Marjorie Younghaus, Mary and Phyllis Becker, Roseann and Kathleen Schnieders, Dolores and Raymond Fabian, Barbara Walzer, Patricia Laughlin, Rita Weaver.

Sept. 21st — The quarterly meeting of the Rosary Society was entertained by Mesdames Albert Korb, and William Poinsatte, assisted by the officers.

Sept. 27th — Ground is broken for our new convent.

Oct. 1st — Closing of Forty Hours Devotions assisted by the following: Monsignor Charles Thiele, St. Peter Parish; Monsignor D. Lawrence Monahan, St. Patrick Parish; Fathers Nicholas Allgeier, St. Mary Parish; John Nadolny and Gilbert Wirtz, St. Paul Parish; Cyril Mohr, C.PP.S., and Christian Staab, C.PP.S., of Precious Blood Parish; Charles Girardot and John Frawley of St. Joseph Parish; Henry Hoerstman and Thomas Heilman, St. Andrew Parish; Andrew Dietlinger and Francis Niesen, Cathedral Parish; Louis Duray and Stanley Manoski, St. Patrick Parish; Aloysius Phillips, St. Jude Parish; Leonard Cross, Central Catholic High School; Joseph Smerke, O.S.C., and Francis Pitka, O.S.C., of Sacred Heart Seminary; Bernardine, O.M. Cap., and Raymond, O.M. Cap., St. Felix Monastery, Huntington; Joseph Sei-

metz and Alvin Jasinski, St. Mary Parish, Decatur; William Ehrman and Herman Schnurr, St. John Parish, New Haven; Theodore Fettig, St. Rose Parish, Monroeville; Paul Anderson, St. Joseph Parish, Bluffton; Jesse Lothamer, St. Aloysius Parish, Yoder; Joseph Hession, St. Louis Parish, Besancon; Lawrence Fettig, Ss. Peter and Paul Parish, Huntington; Charles Kayser, St. Vincent Parish; H. James Conway, Central Catholic High School preached the sermon.

Sympathy to Mr. and Mrs. Harry Cress in the death of Mrs. Cress' father.

Oct. 7th — The establishment of the perpetual Rosary Novena.

Oct. 9th — The quarterly meeting of the Holy Name Society observes Constitution Week and is entertained by Mr. Clarence White with moving pictures.

New families: Mrs. Paul Bollinger, 4802 Arlington Ave.; Mrs. Charles Markley, 4025 Arlington Ave.; Mr. and Mrs. Francis Burke, 4502 Arlington Ave.; Mrs. Walter McDougall, 330 West Fleming Ave.; Mr. Gregory Zern, 4418 Lafayette St.; Mr. and Mrs. Etor Gargaro, 203 West Sherwood Terrace; Mr. and Mrs. Everett Schmutte, 1125 West Lexington Ave.; Mr. and Mrs. Theodore Higgins, 3942 South Wayne Ave.; Mr. and Mrs. Nicholas Radu, 4320 Fairfield Ave.; Mrs. J. B. Eckstedt, 3706 Fairfield Ave.; Mr. and Mrs. Charles Miller, 4725 Beaver Ave.

Nov. 2nd — The establishment of the Archsodality of the Most Blessed Sacrament.

Sympathy to Mr. and Mrs. Fred Bohner, in the death of Mrs. Bohner's mother; to Mr. and Mrs. Leo Stump in the death of Mrs. Stump's mother.

Nov. 12th — New families: Mrs. W. L. Hampton, 310 West Sherwood Terrace; Mrs. Ward Dildine, 4607 Beaver Ave.; Mr. and Mrs. Richard Thompson, 716 Pasadena Drive.

Sympathy to Mr. and Mrs. Lawrence Tholen in the death of Mr. Tholen's mother.

Dec. 3rd — Sympathy to Mr. and Mrs. Vernon Otte in the death of Mr. Otte's father.

Dec. 10th — Sympathy to Mr. and Mrs. Earl Riedy in the death of Mr. Riedy's father.

The quarterly meeting of the Rosary Society was entertained by the Mesdames William Smith, Gerald Smith, William Poinsatte, Harry Cress, Edward Kahoe, Margaret Younghaus, Al Becker, Harry Kesterson, Frank Morgan, Henry Krabach.

The school children sold 450 sets of Christmas cards. The best sellers were the boys and girls of the 5th room and best individual was Donald Barnes.

Dec. 18th — The quarterly meeting of the Blessed Virgin Sodality was entertained by the Misses Mary Nolan, Helen Harber, Phyllis Lauer.

Dec. 21st — Annual Christmas party for the school children conducted by Mesdames Arthur Eichenseher, chairlady; Florian Arnold, William Poinsatte, Harry Cress, Lyle Poinsette, Carl Yaste, Justin Doyle, John Morsches, Justin Klingenberger, Martin Weaver, Douglas Barnes.

Dec. 24th — Sympathy to Mr. and Mrs. Martin Johnson in the death of Mr. Johnson's mother; to Mr. and Mrs. Joseph Gruber in the death of Mrs. Gruber's mother; to Mr. and Mrs. Chester Keen in the death of Mr. Keen's father.

New families: Mr. and Mrs. John Kelly, 305 East Fleming Ave.; Mr. and Mrs. James Haefling, 4418 South Wayne Ave.; Mr. and Mrs. Joseph Barbieri, 1107 Westover Road; Mr. and Mrs. Nicholas Mattes, 410 Maxine Drive; Mr. and Mrs. Hubert Schinberg, 4038 South Wayne Ave.; Mr. and Mrs. Robert Freiburger, Jr., 4414 Buell Drive; Mr. and Mrs. Robert Rorick, 5119 McClellan Ave.; Mr. and Mrs. James Roderer, 105 West Sherwood Terrace; Mrs. Nancy Walsh, 4417 South Wayne Ave.; Miss Theresa Siebenaler, 4623 Stratford Road; Mr. and Mrs. Merrill Byrne, 4420 Buell Drive.

We recommend the good example of the following who have a perfect record of at-

tendance at Sodality Communion throughout the year: Messrs. George Barrett, Al Becker, Robert Freiburger, Sr., John Giere, Sr., Neil Hayes, Adolph Jaenicke, Thomas J. Murphy, Leo Nolan, George Sullivan, Martin Weaver; Mesdames George Barrett, Harry Cress, James Dumato, Robert Freiburger, Sr., Neil Hayes, Rose Harber, Martin Johnson, William McGary, Sidney O'Connor, William Smith, Williard Smith, Adam Welsch; Misses Helen DiGregory, Jacqueline Hench, Jeanne Hench, Catherine Johnson, Margaret Johnson, Virginia Keen, Imelda Welsch, Rita Welsch, Marilyn Younghaus.

The School Children's Flower Association served 1705 breakfasts to the school children on the first Fridays. Mrs. Arthur Nomina, Chairlady; Mesdames Victor Nussbaum, Dan Flanagan, Dan Steinbrunner, Clifford Ward, Martin Weaver.

The St. Francis Sewing Circle donated four new cassocks and $25.00 cash to the parish in the past year. President, Mrs. Walter Jones; Vice-President, Mrs. William Smith; Treasurer, Mrs. Frank Monahan.

Mrs. Michael Cass served as Parish Chairman of the N.C.C.W.

Leo Nolan served as president of the parish chapter of the CYO.

Mr. Roland Kohl served as Scoutmaster through this year.

FIRST COMMUNION CLASS OF 1939

Front row, left to right: Sally Heidrich, Evelyn Gladieux, Barbara Arnold, Dolores Gilmore, Patricia Rushford, Shirley Sanborn, Mary Ann Weitz, Marjorie Nomina, Barbara Otte, Mary Lee Mettler.

Second row, left to right: Ricardo Avila, Mary Catherine Wyss, Philip Clemens, Sally Smith, Alan Ward, Joan Kohrman, Sue Hively, Mary Bickel, Marilyn Miller, Shirley Semans, James Dumato, Mary Ellen Johnson, Donald Miller, Roselyn Becker and Jack Zern.

Third row, left to right: Robert Ward, David Lauer, Raymond Jones, Robert Bender, Charles Kerley, Thomas Schnieders, Thomas Bickel, Ramon Avila.

SUPPORTING MEMBERSHIP 1939

Mr. Martin J. Grace
Mr. and Mrs. Leo Lauer
Mr. and Mrs. Robert Jauch
Mr. Robert Boyles
Mr. and Mrs. Richard O'Connor
Mr. and Mrs. William Poinsatte
Mr. and Mrs. Clement Schnieders
Mr. and Mrs. Carl Yaste
Mr. and Mrs. Oscar Fox
Mr. and Mrs. Robert Freiburger, Sr.
Mr. and Mrs. W. Curtis Pease
Mr. and Mrs. Paul Zirkel
Misses Eugenie and Isabel Buchanan
Mr. and Mrs. Joseph P. Doody
Mr. and Mrs. John Hoog
Mr. and Mrs. Martin Johnson
Mr. and Mrs. Victor Nussbaum
Mr. and Mrs. James Nolan
Catherine Nolan
Leo Nolan
Martha Nolan
Mary Nolan
Mr. and Mrs. Arthur Staub
Mr. and Mrs. Albert Schaaf
Mr. and Mrs. Howard Shank
Mrs. Eleanor Cress
Mr. and Mrs. Edward Glenwith
Mr. and Mrs. Robert Heidrich
Mr. and Mrs. Justin Klingenberger
Mr. and Mrs. Omer Mettler
Mrs. Mary E. and Florian Ryder
Dr. and Mrs. Juan Rodriguez
Mr. Frank Travers
Mrs. Nellie Travers
Miss Josephine Travers
Mrs. Margaret Younghaus
Mrs. Mary Costigan
Mr. and Mrs. Joseph Adang
Mr. Leon Beck
Mrs. Frank Bohn
Mr. and Mrs. J. Al Becker
Mrs. Chester Baker
Mr. and Mrs. William Cashman
Mr. and Mrs. Michael Cass
Mr. Herman Cron
Irene Cron

Mr. and Mrs. Robert Getty
Mr. and Mrs. Donald Hile
Mr. and Mrs. Neal Hench
Mr. and Mrs. Henry Herr
Mr. Harry G. Hogan
Mr. and Mrs. Adolph Jaenicke
Mr. and Mrs. Earl Laughlin
Mr. and Mrs. Joseph Loos, Jr.
Mr. and Mrs. Sidney O'Connor
Mr. and Mrs. A. Lyle Poinsette
Mr. and Mrs. William Smith
Mr. and Mrs. Gerald Steckbeck
Mr. and Mrs. Edmund Singer
Mr. and Mrs. Harry Soshea
Mr. and Mrs. Robert Weitz
Mr. and Mrs. Martin Weaver
Mr. and Mrs. Edwin Wesner
Mr. and Mrs. Ervin Zern
Mr. and Mrs. Florian Arnold
Mr. and Mrs. Robert Bangert
Mr. and Mrs. Joseph Clifford
Mr. and Mrs. Harold Chamness
Dr. Charles J. Cooney
Mr. and Mrs. Norbert Cook
Mr. John Cleary
Bessie Cleary
Uarda Cleary
Mrs. Haywood Davis
Mr. and Mrs. Justin Doyle
Mr. and Mrs. Victor Deininger
Mr. and Mrs. John Giere
Mr. Benjamin W. Hartman
Benjamin Hartman, Jr.
Mr. and Mrs. Sebastian Hoffman
Mr. Edward B. Henslee
Mrs. Harry Kesterson
Mr. and Mrs. Albert Korb
Mr. and Mrs. Edward Kahoe
Mr. and Mrs. Henry Krabach
Miss Helen Lonergan
Augusta Viberg
Mr. and Mrs. George Lauer
Mr. Frank Mills
Mr. and Mrs. Thomas J. Murphy
Mr. and Mrs. Leo Mathews
Mr. and Mrs. Leo Mascotte

Mr. and Mrs. Donald Mungovan
Mr. and Mrs. Clarence Oser
Mr. and Mrs. Ralph Popp
Miss Eleanor Rinehart
Mr. and Mrs. George Sullivan
Mr. and Mrs. Lloyd Sherrick
Mr. and Mrs. Gerald Smith
Mrs. Ralph Stephenson
Mr. and Mrs. Arthur Todd
Mr. and Mrs. Ross Van Horn
Mr. and Mrs. Henry Wyss
Mr. and Mrs. Raymond Wyss
Mrs. Wallace Wiltshire
Robert Wiltshire
Mr. and Mrs. Oscar Alter
Mrs. Robert Boltz
Mr. and Mrs. Emmet Bobay
Frank Eakin
Fred Eakin
Mr. and Mrs. George Barrett
Mr. and Mrs. Joseph Bender
Mr. and Mrs. David Brames
Mrs. Diedrich Brandt
Mr. and Mrs. Joseph DiGregory
August DiGregory
Helen DiGregory
Mr. and Mrs. James Dumato
Mr. and Mrs. Peter Fabian
Mr. and Mrs. Dan Flanagan
Mr. and Mrs. Joseph Gruber
Virgina Gruber
Mr. and Mrs. Alvin Hartman
Mrs. Aubrey Hire
Mr. and Mrs. Neil Hayes
Mrs. James Higgins
Mr. and Mrs. Michael Kinder
Mr. and Mrs. Bernard Kearns
Mr. and Mrs. Leo Kuttner
Mr. and Mrs. Edmund Krull
Mrs. Mary Townsend
Mr. and Mrs. Edward J. Kenny
Mary G. Kenney
Mrs. Harry Krahn
Mr. and Mrs. Maurice Ledden
Mr. and Mrs. Paul Meier
Mr. and Mrs. William McGary
Bette McGary
Eileen McGary
Mrs. Virgil McGuire
Mr. and Mrs. Joseph Maroney
Mrs. Frank Morgan
Mr. and Mrs. Frank Monahan
Eleanor Monahan
Mrs. Joseph Miles
Miss Kathryn Nolan
Mr. and Mrs. Bernard Parent
Mr. and Mrs. Paul Pantello
Dr. and Mrs. Edmund Sanborn
Mr. James Sullivan
Mr. Edwin Schouweiler
Mrs. Donald Semans
Mr. and Mrs. Dale Urbine
Birnelle Urbine
Miss Rose Wirtz
Mr. Henry H. Welsch
Rita Welsch
Imelda Welsch
Mr. and Mrs. Harry Weber
Evelyn Weber
Robert Weber
Geraldine Weber
Mr. and Mrs. Arthur Werner
Mr. and Mrs. Clifford Ward
Mr. and Mrs. Gerald Zehender
Mrs. Arthur Aiken
Mr. and Mrs. Carl Bobay
Mr. and Mrs. Willard Briede
Mr. and Mrs. Douglas Barnes
Mrs. Dr. Hugh Berkey
Mr. and Mrs. Charles Bickel
Mr. and Mrs. August Becker
Mr. Louis Blaising
Mrs. Wilbert Blomberg
Mrs. Harold Bower
Mrs. Ora Coomler
Mr. and Mrs. Harold Conroy
Mr. and Mrs. Timothy Connor
Mr. and Mrs. Patrick Dinklage
Mrs. David Erwin
Mrs. Arthur Eichenseher
Mr. and Mrs. Aloysius Fox
Mr. and Mrs. Elmer Gibbons
Mr. and Mrs. Reynold Getty
Mr. Thomas Gordon
Mr. and Mrs. Clem Gladieux
Mr. and Mrs. Albert Harber
Mr. and Mrs. Roy Hively
Mr. and Mrs. Edward Harrison

Mr. and Mrs. Edward Harris
Mr. and Mrs. Darreld Hirschfelder
Mr. and Mrs. William Harber
Mrs. Rose Harber
Mr. and Mrs. Leo Hartman
Mrs. James Johnson
Mr. and Mrs. Charles Kerley
Mr. and Mrs. Roland Kohl
Mr. and Mrs. Anthony Koorsen
Mr. and Mrs. Joseph Kohrman
Mr. and Mrs. Chester Keen
Mr. and Mrs. Herbert Krull
Mr. and Mrs. Carl Landgraf
Mrs. Orville Louthan
Mrs. Elizabeth Loos
Bertille Loos
Mr. and Mrs. Joseph W. Miller
Mr. and Mrs. James Moir
Mr. John Mettel
Mrs. Catherine Mettel
Mrs. John Morsches
Mr. and Mrs. Harold Mammoser
Mrs. Seymour Martin
Mr. and Mrs. Joseph Madden
Mr. and Mrs. Maurice Maloy
Mr. and Mrs. Herman Nussbaum
Mr. and Mrs. Victor Nichter
Mr. and Mrs. Arthur Nomina
Mr. and Mrs. Thomas O'Day
Mayme Grant
Mr. and Mrs. Vernon Otte
Mr. and Mrs. Carmen Penzone
Mr. and Mrs. Leo Pottkotter
Mrs. Sidney Patterson
Mr. and Mrs. Clarence Patten
Mrs. Lewis Papai
Mr. and Mrs. Elmer Robin
Mrs. Carl Rowdabaugh
Mr. and Mrs. Robert Rushford
Mr. and Mrs. Earl Riedy
Mrs. William Riebs
Mrs. Joseph Schrimp
Mr. and Mrs. Willard Smith
Mr. and Mrs. Daniel Steinbrunner
Mr. and Mrs. Ralph Smith
Mrs. Bayless Swift
Mr. and Mrs. Frank Schmid
Mrs. Caroline Stahl
Mr. and Mrs. Leo Stump
Mr. and Mrs. Lawrence Tholen, Sr.
Mr. and Mrs. Donald Vordermark
Mrs. Bruce Williams
Mrs. Ralph Whitehouse
Mr. and Mrs. Carl Wilhelm
Mr. and Mrs. Karl Wurstner
Mr. and Mrs. Adam Welsch
Mrs. Harry Angold
Mr. and Mrs. William Boscet
Mr. and Mrs. Fred Bohner
Mrs. Carl Barnes
Mr. Joseph Bauman
Robert Bauman
Miss Velma Bobay
Mr. Thomas Coppolino
Mrs. John Camperman
Mr. and Mrs. Herbert Clemens
Mr. Harry Duerstock
Mrs. John Ensch
Mrs. Augusta Gordon
Mr. and Mrs. John Hoffman
Mrs. Edwin Horning
Mrs. Julius C. Jensen
Mr. and Mrs. Clarence Kaliker
Mrs. Loretta Kunberger
Mr. and Mrs. Noah Leedy
Mrs. Florence Lauer
Mrs. Joseph Mettler
Mr. and Mrs. Clarence Nichter
Mrs. Harold Sherbondy
Mrs. Alfred Snyder
Mr. and Mrs. Hillard Thomas
Mr. and Mrs. Jasper Ventruella
Mrs. Louis Ward
Mr. and Mrs. James Walzer
Frank Walzer
Valentine Walzer
Mr. and Mrs. Albin Walker
Mrs. Josephine Wigbel
Mary Wigbel
Mr. and Mrs. Carl Zoeller

SPIRITUAL BOUQUETS 1939

Intention:	Requested by:
Patrick Doody	Mr. and Mrs. Joseph Doody
Edward Disser	Mr. and Mrs. Victor Nussbaum
Bernard Mettler	Mr. and Mrs. Omer Mettler
Gustave Grosh	Dr. Edwin Sell
Thomas O'Brien	Mr. and Mrs. Joseph Doody
Martin Travers	Mrs. Nellie Travers
Henry and Philomena Lauer	Mr. and Mrs. George Lauer
Mrs. Frank Obringer	Rosary Society
Mrs. Frank Obringer (3)	Mr. Frank Obringer
Thanksgiving	Mr. and Mrs. Robert Freiburger, Sr.
Gertrude Giese	Mr. and Mrs. James Walzer
Catherine Wirtz and Elizabeth Freund	Miss Rose Wirtz
Mrs. Frank Mills (12)	Mr. Frank Mills
Mrs. John Cleary (12)	Bessie and Uarda Cleary
Mrs. Mary Sherrick (12)	Mr. Llyod Sherrick
Funeral Mass	Mrs. Joseph Bauman
Mrs. Joseph Bauman	Rosary Society
Mrs. Joseph Bauman	Boys and Girls of the upper grades
Mrs. Joseph Bauman (7)	Mr. Joseph Bauman
Joseph Stahl (12)	Mrs. Caroline Stahl
Mary Clusserath	Members of the choir
Poor Souls (8)	Mrs. Nellie Travers
Albert Stansbury	Mr. and Mrs. Martin Johnson
Blessed Virgin	Mr. and Mrs. Adolph Jaenicke
Deceased members	Mrs. Frank Bohn Family
Mr. and Mrs. Thomas White	Mrs. Dr. Hugh Berkey
Corrine Grassow	Mr. and Mrs. John Murray
Elmer Grosh	Mr. and Mrs. Ervin Zern
Mrs. Mary Young (2)	Mr. and Mrs. Donald Mungovan
Nuptial Mass	Clifford Wendeln and Dolores Magers
Mamie Merz Blaising	Mrs. Louis Blaising
Mrs. Frances M. Giere	Mr. and Mrs. John Giere
Pope Pius XI	St. John Parish
Mrs. Patrick Doody	Mr. and Mrs. Joseph Doody
Jules Hartman	Mr. and Mrs. Alvin Hartman
Santiago Rodriguez, Jr.	Dr. and Mrs. Juan Rodriguez
Charlotte Fry	Mr. and Mrs. Alvin Hartman
Thanksgiving	Mrs. James Johnson
Louis Fox (12)	Mr. and Mrs. Oscar Fox
Gezenia Loos (4)	Joseph and Jerry Loos
Rose Jocheim	Mr. and Mrs. Lyle Poinsette
William Reardon	Mrs. Mary E. Ryder
Timothy McCarthy	Mrs. Timothy O'Connor
Mr. and Mrs. George C. Hart	Mr. and Mrs. Albert Schaaf
Saint Joseph	Mr. Golden Reul

Harry Shay	Mrs. Florence K. Shay
Mrs. Mary Nussbaum	Mr. and Mrs. Victor Nussbaum
50th wedding anniversary	Mr. and Mrs. Adolph Jaenicke
Anna Brill	Miss Rose Wirtz
Funeral Mass	Mr. Bernard Wigbel
Bernard Wigbel	Holy Name Society
Bernard Wigbel	Mrs. Bernard Wigbel
Mrs. Mary A. Staub	Mr. and Mrs. Arthur Staub
Aloysius and Mary Jordan (2)	Mr. and Mrs. Omer Mettler
Mrs. Ellen Reul	Mr. and Mrs. Ervin Zern
Fred and Katherine Lauer	Mr. and Mrs. Bernard Parent
Dr. and Mrs. H. S. Rowen	Mr. and Mrs. Leo Mascotte
10th wedding anniversary	Mr. and Mrs. Arthur Staub
Mrs. Louisa Doll	Mrs. Eleanor Cress
Mrs. Catherine McCarey	Mr. Lloyd Sherrick
Santiago Rodriguez, Sr.	Dr. and Mrs. Juan Rodriguez
Herman Fenker	R. M. Kaough Co. employees
Miss Esther Nolan	Miss Kathryn Nolan
Living and deceased members	Sacred Heart League
Miss Isabel Cass (2)	Mr. and Mrs. Michael Cass
Mrs. Martin J. Grace (2)	Mr. Martin J. Grace
25th wedding anniversary	Mr. and Mrs. Victor Nussbaum
Jules Hartman	Mr. and Mrs. Alvin Hartman
Mrs. Corrine Stansbury	Mr. and Mrs. Martin Johnson
Peter G. Kuttner	Mr. and Mrs. Leo Kuttner
Mrs. Minnie B. Ledden	Mr. and Mrs. Maurice Ledden
Mrs. Caroline Mungovan	Mr. and Mrs. Donald Mungovan
Thomas McCarey	Mr. Lloyd Sherrick
25th wedding anniversary	Mr. and Mrs. Lawrence Tholen, Sr.
Mr. and Mrs. Albert Adkins (2)	Mr. and Mrs. Robert Freiburger, Sr.
Mr. and Mrs. Bernard Freiburger	Mr. and Mrs. Robert Freiburger, Sr.
Peter G. Kuttner	Mr. and Mrs. Omer Mettler
Funeral Mass	Mr. Louis Duret
Louis Duret	Knights of Columbus
Sr. Madeline Sophie	Miss Kathryn Nolan
Holy Family	Mr. and Mrs. Joseph Doody
Edward S. Nolan	Miss Kathryn Nolan
Blessed Virgin	Miss Bernadette Murphy
Louis M. Beck	Mrs. Louis Beck
Mrs. Joseph Magers	Mrs. Joseph Magers
15th Wedding anniversary	Mr. and Mrs. Omer Mettler
William Meese	Mrs. Joseph Magers
Living and deceased members	Rosary Society
Joseph Doll (2)	Mrs. Eleanor Cress
Nuptial Mass	Dr. Edward McArdle and Nancy Alma Fox
Mrs. Thomas J. Gordon	Mr. Thomas J. Gordon
Dorothy Pugh	Mr. and Mrs. Martin Johnson
Mary Kuehner	Poinsette Fur Co. employees
Robert Ball (3)	Mrs. Caroline Stahl
Mrs. Mary E. Nolan	Miss Kathryn Nolan

Poor Souls	Mrs. W. L. Hampton
Jacob Wirtz	Miss Rose Wirtz
Joseph M. Gordon	Mrs. Augusta Gordon
Leo T. Riedy	Mr. and Mrs. Earl Riedy
Katherine Hurber	Mr. and Mrs. Fred Bohner
John and Christina Himbert	Mr. and Mrs. Carl Yaste
Richard, Kurt, and Alice Jaenicke Glassey	Mr. and Mrs. Adolph Jaenicke
Mrs. Margaret Johnson	Miss Gertrude Kocks
Deceased family members	Mr. and Mrs. Leo Lauer

GRADUATION CLASS OF 1939

Front row, left to right: Joan Didier, Marjorie Younghaus, Carol Nussbaum, Hedwig Harrison, Gloria Harris, Patricia Cass, Patricia O'Connor, Mary Frances Hile, Phyllis Hartman.

Second row, left to right: Margaret Papai, Janet Bower, John Soshea, Pierre Poinsette, Stanley Hench, Donald Weber, Richard Winter, Betty Riedy, and Alice Giere.

Third row, left to right: William Brandt, Eugene Kunberger, James Miller, Thomas Harber, Frank Avila, and Neal Betts.

FOUNDERS OF THE PERPETUAL ROSARY NOVENA

Sister Catherine Loretto
Sister Margaret Lucille
Sister Agnes Mary
Sister Ann Lucille
Sister Margaret Ellen
Sister Mildred Ann
Mrs. Florian Arnold
Mrs. Dr. Hugh Berkey
Mrs. Diedrich Brandt
Miss Eugenie Buchanan
Miss Isabel Buchanan
Mrs. John Camperman
Mrs. Eleanor Cress
Miss Ann Cenko
Mrs. Joseph Doody
Mrs. Victor Deininger
Mrs. James Dumato
Mrs. Robert Freiburger, Sr.
Mrs. John Giere
Ursula Giere
Alice Giere
Mrs. Augusta Gordon
Mrs. William Harber
Ruth Ann Harber
Mrs. Neil Hayes
Mrs. Edward Harrison
Hedwig Harrison
Mrs. Aubrey Hire
Mrs. Theodore Higgins
Mrs. Henry Herr
Mrs. John Hoffman
Miss Catherine Johnson
Miss Margaret Johnson
Mrs. Justin Klingenberger
Mrs. Harry Kesterson
Mrs. Chester Keen
Virginia Keen
Mrs. Edward Kenney
Mary G. Kenney
Mrs. Earl Laughlin
Mrs. Leo Lauer
Mary Jane Lauer
Mrs. Paul Meier
Mrs. Frank Morgan
Mrs. William McGary
Mrs. Frank Monahan
Eleanor Monahan
Mrs. Arthur Nomina
Miss Kathryn Nolan
Mrs. William Riebs
Mrs. William Smith
Mrs. Frank Schmid
Mrs. Harry Soshea
Mrs. Clement Schnieders
Lillian Schnieders
Patricia Schnieders
Mrs. Gerald Smith
Mrs. Wallace Wiltshire
Mrs. Clifford Ward
Mrs. Adam Welsch
Mrs. Martin Weaver
Miss Rose Wirtz
Miss Rita Welsch
Miss Marjorie Walsh
Miss Imelda Welsch
Mrs. Carl Yaste

CHARTER MEMBERS OF THE ARCH-SODALITY OF THE BLESSED SACRAMENT

Sr. M. Gregoria
Sr. Catherine Loretto
Sr. Margaret Lucille
Sr. Agnes Mary
Sr. Ann Lucille
Sr. Margaret Ellen
Sr. Mildred Ann
Mrs. Oscar Alter
Mrs. Arthur Aiken
Mrs. Elizabeth App
Miss Velma Bobay
Mr. and Mrs. George Barrett
    Mary Ellen Barrett
Mrs. August Becker
    Mary Becker
    Phyllis Becker
Mrs. Eleanor Cress
Miss Ann Cenko
Mr. and Mrs. Harold Chamness
Mrs. John Camperman
    Wilmont Kerr
Mr. and Mrs. Herbert Clemens
    Carol Clemens
    Daniel Clemens
    Phillip Clemens
Mrs. Michael Cass
    Patricia Cass
Miss Helen DiGregory
Mr. and Mrs. Victor Deininger
Mrs. Arthur Eichenseher
Mr. and Mrs. Peter Fabian
    Robert Fabian
    Dolores Fabian
    Raymond Fabain
Mr. and Mrs. John Giere
    John Giere, Jr.
    Ursula Giere
    Alice Giere
    Joan Giere
Miss Virginia Gruber
Mr. and Mrs. Theodore Higgins
Mrs. Rose Harber
Mrs. Edward Harrison
    Hedwig Harrison
Mrs. James Higgins
Mr. and Mrs. Lee Hindman
    Jeanne Hindman
Mr. and Mrs. Neil Hayes
Mr. Benjamin W. Hartman
Mr. and Mrs. Adolph Jaenicke
Mr. and Mrs. Albert Korb
Mr. and Mrs. Edward Kahoe
    Eileen Kahoe
Mr. and Mrs. Edward Kenney
    Mary G. Kenney
Mrs. Harry Kesterson
Mrs. Justin Klingenberger
Mr. and Mrs. Earl Laughlin
    Patricia Laughlin
Mr. and Mrs. Leo Lauer
    Mary Jane Lauer
Mr. and Mrs. Frank Monahan
    Eleanor Monahan
Mr. and Mrs. Paul Meier
Mr. and Mrs. Victor Nichter
    John Nichter
    Mary Lou Nichter
Miss Kathryn Nolan
Mrs. Victor Nussbaum
Mr. and Mrs. William Poinsatte
    Audrey Poinsatte
Miss Eleanor Rinehart
Mrs. William Smith
Mrs. Ralph Stephenson
Mrs. Caroline Stahl
Mr. and Mrs. Edmund Singer
Mr. and Mrs. Lawrence Tholen
Mr. and Mrs Dale Urbine
    Birnelle Urbine
    Stanley Urbine
Mrs. Jasper Ventruella
Mr. and Mrs. Martin Weaver
    Rita Weaver
Mr. and Mrs. Adam Welsch
Miss Rose Wirtz
Mrs. Wallace Wiltshire
Mrs. James Walzer
    Barbara Walzer

Mr. and Mrs. Robert Weitz
Robert Weitz, Jr.
Mary Ann Weitz
Mr. and Mrs. Raymond Wyss
Mr. and Mrs. Harry Weber
Evelyn Weber
Donald Weber
Mary Ann Weber
Mr. Henry Welsch
Mary Imelda Welsch
Rita Catherine Welsch
Marjorie Ann Welsch
Mr. and Mrs. Carl Yaste
Mrs. Margaret Younghaus
Albert Younghaus, Jr.
Marilyn Younghaus
Marjorie Younghaus
Alice Younghaus

LENTEN SACRIFICE OFFERINGS TO HELP FURNISH KITCHEN IN NEW CONVENT

$85.00

School Children

$13.00

Mr. Herman Cron

$11.00

Mr. Edward B. Henslee

$10.00

Mrs. Albert Schaaf

$8.00

Charlotte and Lawrence Tholen Jr.

$7.00

Misses Eugenie and Isabel Buchanan

$6.00

Mr. and Mrs. Joseph Doody
Mr. Martin J. Grace

$5.00

Mr. and Mrs. Florian Arnold
Mr. and Mrs. Robert Getty
Mr. and Mrs. James Nolan
Mr. and Mrs. Richard O'Cnonor
Dr. and Mrs. Edmund Sanborn
Mrs. Ralph Stephenson
Mr. and Mrs. Gerald Zehender

$4.00

Mr. and Mrs. Robert Freiburger, Sr.
Mr. and Mrs. Adolph Jaenicke
Mrs. Sidney Patterson
Mr. and Mrs. Harry Soshea
Mr. and Mrs. Lawrence Tholen
Mr. and Mrs. Robert Weitz
Mr. and Mrs. Martin Weaver
Mr. and Mrs. Raymond Wyss
Mr. and Mrs. Carl Yaste

$3.00

Mr. and Mrs. Michael Cass
Mr. and Mrs. Norbert Cook
Mr. and Mrs. Harold Chamness
Mr. Benjamin W. Hartman
Mr. and Mrs. Alvin Hartman
Mr. and Mrs. Omer Mettler
Mr. and Mrs. Phillip Regan

$2.00

Mr. and Mrs. Frank Avila
Mrs. Frank Bohn
Mrs. Chester Baker
Mrs. Eleanore Cress
Miss Bessie Cleary
Miss Uarda Cleary
Mr. and Mrs. Justin Doyle
Mr. and Mrs. Joseph Gruber
Mr. and Mrs. Neal Hench
Mr. and Mrs. Martin Johnson
Mr. and Mrs. Neal Hayes
Mrs. James Higgins
Mr. and Mrs. George Holthaus
Mr. and Mrs. Robert Jauch
Mr. and Mrs. Albert Korb
Mrs. Harry Krahn
Mr. and Mrs. Leo Kuttner
Mr. and Mrs. Earl Laughlin
Miss Helen Lonergan
Mr. Joseph Magers
Mr. and Mrs. Sidney O'Connor
Miss Eleanore Rinehart
Mr. and Mrs. Elmer Robin
Mrs. Joseph Schrimp
Mr. and Mrs. William Smith
Mr. and Mrs. Gerald Smith
Mr. and Mrs. Leo Stump
Mr. and Mrs. George Sullivan
Miss Rose Wirtz
Mr. and Mrs. Paul Zirkel

$1.00

Mr. and Mrs. Joseph Adang
Mrs. Robert Boltz
Mr. Joseph Bauman
Mr. and Mrs. Emmet Bobay
Dr. Charles Cooney
Mr. and Mrs. Victor Deininger
Mr. Harry Duerstock
Mr. and Mrs. Edward Glenwith
Mr. and Mrs. Edward Harris
Mrs. Harry Kesterson
Miss Mary Kenney
Mr. and Mrs. Justin Klingenberger
Mr. and Mrs. Joseph Loos, Jr.
Mrs. Catherine Mettel
Mr. Frank Mills

Mrs. Virgil McGuire
Mr. and Mrs. Frank Monahan
Mrs. Joseph Miles
Miss Kathryn Nolan
Mr. and Mrs. Victor Nussbaum
Mr. and Mrs. Arthur Nomina
Mr. and Mrs. Bernard Parent
Mr. and Mrs. William Poinsatte
Mr. and Mrs. Edmund Singer
Mr. and Mrs. Ross Van Horn
Mr. and Mrs. Don Vordermark

PARISH PERSONNEL 1940

PERMANENT ADVISORY COMMITTEE

Joseph P. Doody
Martin J. Grace
Harry G. Hogan
Robert J. Jauch
Victor M. Nussbaum
Carl H. Yaste
Ervin A. Zern

TRUSTEES

Robert A. Freiburger, Sr.
Martin D. Johnson
Clement A. Schnieders
Frank J. Travers
Dale V. Urbine

HOLY NAME SOCIETY

President	William Poinsatte
Vice-President	Justin Klingenberger
Secretary	Sidney O'Connor, Sr.
Treasurer	Leo Nolan

ROSARY SOCIETY

President	Mrs. Eleanore Cress
Vice-President	Mrs. Martin Weaver
Secretary	Mrs. Ralph Smith
Treasurer	Mrs. Margaret Younghaus

Prefects:	Activities:
Mrs. Clarence Patten	$127.97
Mrs. Harry Kesterson	$ 72.09
Mrs. Henry Krabach	$219.94
Mrs. William Smith	$207.44
Mrs. William Poinsatte	$340.72
Mrs. Edward Kahoe	$120.84
Mrs. Gerald Smith	$131.87
Mrs. Wallace Wiltshire	$140.92

BLESSED VIRGIN SODALITY

President	Miss Rose Wirtz
Vice-President	Miss Kathryn Nolan
Secretary	Miss Margaret Shank
Treasurer	Miss Phyllis Lauer

SACRED HEART LEAGUE

Mrs. Orville Louthan, Parish Secretary
Miss Isabel Buchanan
Mrs. Eleanore Cress
Mrs. James Higgins
Mrs. Leo Lauer
Mrs. Victor Nussbaum
Mrs. William McGary
Mrs. Frank Monahan
Mrs. Henry Herr
Mrs. Edmund Krull
Mrs. Carmen Penzone
Mrs. Arthur Staub
Mrs. Martin Weaver
Mrs. Dale Urbine
Mrs. Irene Harber

SCHOOL STAFF

Sr. Catherine Loretto, Superioress
Sr. Mildred
Sr. Anne Lucille
Sr. Joan Marie
Sr. Majelle
Sr. James Therese
Sr. Margaret Ellen

CHOIR

Miss Rose Wirtz, Organist
Mrs. Irene Harber
Mrs. Orville Louthan
Mrs. Arthur Werner
Mrs. Arthur Nomina
Mrs. Carmen Penzone
Miss Joan Bobay
Miss Phyllis Bobay
Mr. John Giere
Mr. Donald Hile
Mr. Conway Honeck

USHERS

Mr. Omer Mettler, Chief Usher
Mr. Joseph Bender
Mr. Carl Bobay
Mr. Robert Freiburger, Sr.
Mr. Edward Glenwith
Mr. Martin Johnson
Mr. Leo Kuttner
Mr. Leo Lauer
Mr. Ross Van Horn
Mr. Henry Wyss

SERVERS AT THE ALTAR

Thomas Blomberg
Robert Brandt
Daniel Clemens
Raymond Fabian
Robert Fabian
Robert Getty, Jr.
John Giere, Jr.
Robert Hire
Stanley Hench
James Jauch
Robert Jauch, Jr.
Peter Kuttner
Kenneth Lauer
Benjamin Louthan
Robert Mathews
Richard O'Connor, Jr.
Sidney O'Connor, Jr.
Raymond Pease
Frank Potosky, Jr.
John Soshea
Carl Schuremberg
Robert Wilhelm
Karl Wurstner, Jr

STATISTICAL AND FINANCIAL REPORT 1940

Number of families	307
Number of children in school	207
Money-raising activities:	
Holy Name Society	$1075.00
Rosary Society	$1440.00
Blessed Virgin Sodality	$ 73.50
School Children	$ 573.50
UNITED SOCIETIES:	
Bazaar	$1159.47
Chairman	William Poinsatte
Secretary	Sidney O'Connor, Sr.
Chairladies	Mrs. Eleanore Cress, Miss Rose Wirtz
Picnic	$3382.90
Chairman	Robert Freiburger, Sr.
Secretary	Martin Weaver
Treasurer	Clarence Patten
Chairman Big Ticket	Leo Lauer
Chairladies	Mrs. Eleanore Cress, Miss Rose Wirtz

PARISH CHRONICLES 1940

Jan. 4th — Installation of officers of three parish Sodalities. Entertained by Mesdames Harry Cress, William Smith, Gerald Smith, Ralph Smith, Al Becker, Justin Klingenberger, Martin Weaver, Margaret Younghaus.

New families: Mr. and Mrs. Al Racht, 4414 Pembroke Lane; Mr. and Mrs. Giles Pierre, 310 Glencoe Ave.; Mr. and Mrs. George Piepenbrink, 5902 Calhoun Street.

Jan. 16th — Sympathy to Mr. and Mrs. Carl Zoeller, in the death of Mrs. Zoeller's mother.

Jan. 23rd — Congratulations to the Sisters of Providence on the opening of the celebration of the 100th anniversary of the founding of their Order in the United States.

The death of Rt. Rev. Msgr. John Durham, Vicar General of our Diocese.

New family: Dr. and Mrs. Joseph Baltes, 4816 Beaver Avenue.

Feb. 8th — New family: Mr. and Mrs. Edward Alter, 4712 Beaver Avenue.

Mar. 2nd — Our parish chapter of the CYO wins second place in the Deanery one-act play contest.

Mar. 4th — The quarterly meeting of the Rosary Society is entertained by Mesdames Henry Krabach and Clarence Patten.

Mar. 8th — New families: Mr. John Dyer, 925 West Lexington Ave.; Mr. and Mrs. Charles King, 4404 Beaver Avenue.

Mar. 16th — Sympathy to Mr. and Mrs. Harry Kesterson, in the death of Mrs. Kesterson's father.

Mar. 24th — Our Lenten sermons were preached by Fathers Charles Girardot of St. Joseph Parish; John Dapp of St. Jude Parish; Joseph Seimetz, of St. Mary Parish, Decatur; Thomas Heilman of St. Andrew Parish; Thomas Durkin of St. Peter Parish; Matthew Lange of our parish.

Sympathy to Mr. and Mrs. Norbert Cook in the death of Mr. Cook's mother.

New family: Mr. and Mrs. Frank Corbett, 4825 Montrose Ave.

Mar. 31st — The second year in succession, the basketball team of Central Catholic High School wins the National Catholic High School Championship.

April 2nd — The ushers are entertained at the home of Omer Mettler, Chief Usher.

April 6th — Sympathy to Mr. and Mrs. Adam Welsch in the death of Mr. Welsch's father.

April 7th — John Diehm was high in the return of the school children's Lenten Sacrifice envelopes.

April 13th — Sympathy to Mr. and Mrs. Earl Laughlin in the death of Mrs. Laughlin's father; to Mr. and Mrs. Emil Schuremberg in the death of Mrs. Schuremberg's mother.

April 15th — The death of Miss Ella Donahue, not a member of the parish but a donor of our chalice.

April 16th — The quarterly meeting of the Holy Name Society is addressed by Father Gilbert Wirtz, Athletic Director and Mr. Johmn Levicki, coach, both at Central Catholic High School.

April 18th — The choir is entertained at the Rectory.

April 19th — A new family, Mrs. William Newman, 132½ East Lexington Ave.

April 22nd — The quarterly meeting of the Blessed Virgin Sodality is entertained by the Misses Rose Wirtz, Mary Jane Lauer, Phyllis Bobay, Marjorie Younghaus, Lillian Schnieders.

April 28th — The Diocesan Convention of the NCCW May 3rd — a visit by His Excellency to administer Confirmation, who also accepts and blesses our new convent. Clerical visitors: Fathers John Nadolny and

Charles Feltes, Chancellor and assistant Chancellor, John Dapp of St. Jude Parish, Charles Girardot of St. Joseph Parish, Joseph Adler and Stanley Manoski of St. Patrick Parish, Gilbert Wirtz of St. Paul Parish, Thomas Heilman of St. Andrew Parish, Thomas Brandon, O.S.C., and Francis Pitka, O.S.C., of Sacred Heart Seminary.

New family: Mr. and Mrs. Paul Cron, 308 West Rudisill Blvd..

Sympathy to Mr. and Mrs. Leo Mathews in the death of Mrs. Mathew's mother.

May 10th — A new family: Mr. and Mrs. Theodore Komarek, 4131 South Wayne Ave.

May 18th — New families: Mr. and Mrs. Harold Hollis, 5029 Hoagland Ave.; Mr. and Mrs. Lawrence Gase, 4421 Arlington Ave.; Mr. and Mrs. John Kitch, 310 East Fleming Ave.; Mrs. Edward Schele, 929 Prange Drive.

The following members of the parish were nominated by their respective parties for the following offices: Dan Flanagan, Judge of the Appellate Court; Frank Corbett, member of Congress; Al Becker, County Treasurer.

May 26th — First Holy Communion Day and Graduation Day. Graduates: Dan Flanagan, Albert Hoffman, Kenneth Lauer, Robert Mathews, Richard Snyder, Phillip Sanborn, Carl Schuremberg, Howard Werner, Karl Wurstner, Dale Schouweiler, Joan Adang, Aileen Betts, Phyllis Brames, Helen Bower, Mary Becker, Joan Dowling, Gladys Castle, Katherine Kelly, Eileen Kahoe, Rosanne Schnieders, Mary Ann Weber, Rita Weaver, Barbara Walzer, Marjorie Welsch.

Bishop Noll Scholarship to Rita Weaver.

Holy Name Medal to Marjorie Welsch.

Perfect attendance at school (* indicates also perfect attendance at Holy Mass on school days): *Phyllis Becker, *Roselyn Becker, *Aileen Betts, *Kathleen Schnieders, *Violet Schnieders, Roseanne Schnieders, *Rita Weaver, Audrey Poinsatte, *Jack Becker, *Paul Chapin, *John Hile, *Lawrence Lauer, *Richard Pottkotter, Thomas Schnieders, *Robert Wurstner, *Raymond Pease.

Congratulations to those graduating from Central Catholic High School: Joan Bobay, Ursula Giere, Margaret Johnson, Virginia Keen, Maxine Pease, Patricia Pease, Earl Weikart, Wilmont Kerr, Harold Conroy, Albert Younghaus.

Congratulations to Ss. Peter and Paul Parish, Huntington, celebrating the 75th anniversary of the erection of their parish church.

May 31st — The Sisters take possession of their new convent. The complete cost including the building, furnishings and landscaping: $21,808.86.

June 2nd — The parish chapter of the CYO presents a public entertainment.

June 3rd — The quarterly meeting of the Rosary Society is entertained by the Mesdames William Smith and Harry Kesterson.

June 4th — The music pupils of our school present a recital.

The following girls volunteered to form a choir for our May Devotions: Mary Becker, Patricia Schnieders, Roseanne Schnieders, Rita Weaver, Phyllis Bobay, Marilyn Younghaus, Eileen Kahoe, Aileen Betts.

June 12th — Sympathy to Mr. and Mrs. Max Pohlmeyer in the death of Mrs. Pohlmeyer's mother.

June 16th — A new family: Mr. and Mrs. Russell Gibson, 4511 Calhoun St.

June 19th — The death of Master James Wyss, son of Mr. and Mrs. Henry Wyss.

June 25th — The death of Miss Mary Kenney, a loyal member of the parish and of the Blessed Virgin Sodality.

June 30th — Congratulations to our Bishop celebrating the 15th anniversary of his elevation to the Episcopacy.

July 8th — The beginning of "Fort Wayne Diocese Week" at St. Mary's of the Woods, home of our Sisters, celebrating their centenary.

July 10th — A successful lawn social by the Rosary Society.

A new family: Mr. and Mrs. Herman Rost, 4222 Arlington Avenue.

July 14th — The CYO members enjoy an outing at Lake James.

August 4th — Congratulations to Mr. and Mrs. Ervin Zern celebrating their 15th wedding anniversary.

For the second time, Richard Doermer is winner of the CYO Diocesan Tennis Tournament.

August 5th — The quarterly meeting of the Blessed Virgin Sodality is entertained by Misses Mary Jane Lauer and Phyllis Lauer.

August 10th — The death of Mr. William Harber, a charter member of the Parish and of the Holy Name Society and of the Sacred Heart League.

August 15th — The death of Father Andrew Ditlinger, assistant pastor at the Cathedral.

August 17th — Sympathy to Mr. and Mrs. Ralph Popp in the death of Mrs. Popp's mother.

A new family: Mrs. Frank Freiman, 1318 Sheridan Court; Mr. and Mrs. John Hagan, 4730 Arlington Ave.

August 18th — Announced the coming marriage of Mr. Howard Shank and Miss Alice Houlihan of St. Patrick Parish.

August 22nd — A new family: Mr. and Mrs. Edwin J. O'Neill, 5319 Fairfield Ave.

August 25th — Sympathy to Mr. and Mrs. Harry Soshea in the death of Mrs. Soshea's father.

New families: Mr. and Mrs. Leo Kaveny, 4502 Hoagland Ave.; Misses Geraldine Havert and Mildred Haslup, 4526 Wilmette Ave.

August 20th — The death of Mrs. Emma Schmieders, temporarily residing outside the parish.

Sept. 4th — The quarterly meeting of the Rosary Society is entertained by the Mesdames William Poinsatte and Gerald Smith.

Sept. 1st — New families: Mr. and Mrs. James Snyder, 3936 Tacoma Ave.; Mrs. Adolph Holt, 4205 South Wayne Avenue.

Sept. 7th — The following were faithful members of the children's choir during the summer vacation: Rita Weaver, Roseanne Schnieders, Kathleen Schnieders, Mary Becker, Phyllis Becker, Eileen Kahoe, Joan Giere, Patricia Laughlin, Raymond Fabian.

Sept. 9th — The death of Mother Mary Raphael, Superior General of the Sisters of Providence.

Sept. 8th — The death of Miss Margaret Sullivan, a charter member of the parish and of the Sacred Heart League.

Sept. 8th — By request of the Holy Father and presented by His Excellency, special devotions for peace conducted today.

Sept. 10th — The Pastor is again made Grande Aumonier (State Chaplain) of the 40-8 American Legion.

Sept. 13th — The death of Mr. Oscar Fox, a charter and exemplary member of the parish, listed as a founder of the parish.

Sept. 15th — Pierre Poinsette, Stanley Hench and Robert Tholen of this parish are studying for the priesthood at Sacred Heart Seminary.

Sept. 15th — Congratulations to Mr. and Mrs. Donald Mungovan celebrating today their 25th wedding anniversary.

Sept. 21st — A new family: Mr. and Mrs. Clyde Birely, 4914 McClellan Avenue.

Oct. 1st — Sympathy to Mr. and Mrs. Roland Kohl in the death of Mr. Kohl's father.

The ladies of the NCCW begin a census of the parish.

Oct. 5th — The grade school football team of the CYO are sporting new football uniforms secured through the efforts of Father Lange and some of the men of the parish.

Oct. 6th — Sympathy to Mr. and Mrs. Ward Dildine in the death of Mrs. Dildine's father.

Solemn closing of Forty Hours Devotions. Clerical visitors: Msgr. D. L. Monahan and Fathers Joseph Adler, Stanley Manoski and Louis Duray of St. Patrick

Parish; Nicholas Allgeier and Vernon Rosenthal of St. Mary Parish; Henry Hoerstman, Thomas Heilman and Andrew Mathieu of St. Andrew Parish; John Dapp and Joseph Jacobs of St. Jude Parish; Charles Girardot and John Frawley of St. Joseph Parish; John Nadolny and Herman Schnurr of St. Paul Parish; Thomas Durkin of St. Peter Parish; Leonard Cross of St. Joseph Hospital; Gilbert Wirtz of St. Vincent Villa; Christian Staab, C.PP.S., Marcellus Foltz, C.PP.S., and Richard Dirksen, C.PP. S., of Precious Blood Parish; Thomas Brandon, O.S.C., of Sacred Heart Seminary; William Hoff and Lawrence Fettig of Huntington; Edward Miller of St. Vincent Parish; William Ehrman of New Haven; Aquinas Knoff of Roanoke; Jacob Bick of Arcola; Charles Seeberger of Hessen Cassel; Jesse Lothamer of Yoder.

Oct. 7th — The Pastor appointed by the Governor to be a member of an advisory board and also of a draft board under the new Selective Service Act.

Oct. 16th — Our first peace time conscription inaugurated with the registration of all male citizens from 21 to 35 years of age.

Oct. 20th — Congratulations to St. Patrick Parish celebrating today the 50th anniversary of the founding of the parish.

Oct. 21st — The quarterly meeting of the Blessed Virgin Sodality is entertained by the Misses Margaret Shank, Phyllis Lauer, Martha Nolan, Rita Weaver. Being an anniversary program, visiting guests included Mrs. Harley Bobay, past president, and Mrs. Lawrence Roller, past secretary.

Oct. 24th — The CYO presents a 10th anniversary program including Phyllis Bobay, Marilyn Younghaus, Margaret Papai, Fred Eakin, Rita Welsch, Lillian Schnieders, Betty Riedy, Leo Nolan.

A new family: Mr. and Mrs. Conway Honeck, 342 Pasadena Drive.

Nov. 2nd — A new cement parking area on the south side of the building is laid with the compliments of Messrs. Leo Lauer, Edward Glenwith, Martin Weaver, Douglas Barnes, Peter Fabian, Elmer Robin, Edward Harrison, Gayle Jones, Albert Korb, Victor Deininger, Edward Schouweiler.

Nov. 10th — Prayers are asked for Mrs. Mary Jenney, not a member of the parish but a donor of a memorial.

Congratulations to St. Joseph Hospital Alumnae celebrating their first homecoming.

Sympathy to Mr. and Mrs. Sidney Patterson in the death of Mrs. Patterson's father; to Mr. and Mrs. Edward Harris in the death of Mr. Harris' mother.

Nov. 23rd — Sympathy to Mr. and Mrs. Edward Harris in the death of Mr. Harris' mother.

The grade school CYO basketball team is wearing new uniforms secured through the efforts of Father Lange and some of the men of the parish.

Nov. 25th — A successful turkey party by the school children. The 8th grade made highest returns, while Donald Barnes made highest individual returns.

Dec. 5th — Mrs. Irene Keys who lived at 3926 Webster Street buried today.

New families: Dr. and Mrs. Edward McArdle, 1215 Sheridan Court; Mrs. James Swisher, 4723 Fairfield Ave.; Mr. and Mrs. Maurice Miller, 4322 Buell Drive; Mr. and Mrs. Don Hall, 3931 Buell Drive; Mr. and Mrs. F. J. Hale, 3915 Webster Street; Mr. and Mrs. Frank Kappel, 4432 Arlington Ave.; Mr. and Mrs. John Lerch, 327 West Branning Ave.; Mrs. Clarence Ayers, 414 West Lexington Ave.; Mrs. Donald McCrady, 4410 Tacoma Ave.; Mrs. Francis Brown, 4307 Fairfield Ave.

Dec. 8th — The annual meeting of the Rosary Society is entertained by the officers and prefects.

Dec. 10th — New families: Mrs. Bryan Fenley, 4221 South Harrison St.; Mr. and Mrs. John Hoffman, 4018 Calhoun Street.

Dec. 21st — The annual Christmas party for the school children is conducted by the Mesdames Eleanor Cress, Florian Arnold,

Paul Bollinger, Herbert Clemens, Timothy Connor, Harold Bower, Arthur Eichenseher, Lawrence Frank, Arthur Huber, Adolph Holt, Henry Krabach, Harry Kesterson, Charles King, Orville Louthan, Jess Klingenberger, John Morsches, Thomas O'Day, William Poinsatte, Lyle Poinsette, Harold Poinsette, Clarence Patten, Ralph Smith, Ross Van Horn, Carl Yaste, Al Becker.

Dec. 22nd — The annual meeting of the Blessed Virgin Sodality is entertained by the Misses Rose Wirtz, Cassie Nolan, Margaret Shank, Phyllis Lauer, Catherine Nolan, Mary Nolan, Marie Lenz.

New families: Mr. Lee Hindman, 407 West Fleming Ave.; Mr. and Mrs. Ernest Reddy, 424 W. Fleming Ave.; Mr. and Mrs. George Phillipp, Jr., 1146 W. Foster Parkway; Mr. and Mrs. Paul Wehrle, 4035 Buell Drive; Mr. and Mrs. Robert Eckert 1007 Pasadena Drive.

The School Children Flower Association, Mrs. Arthur Eichenseher Chairlady, served 857 breakfasts for the children on the first Fridays.

Mrs. Joseph Maroney acted as parish chairlady for the N.C.C.W. during the past year.

Dec. 31st — Miss Margaret Shank acted as President of the CYO during the past year.

Mr. Roland Kohl served as Scoutmaster through this year.

Officers of the Holy Name, Rosary Society and the Blessed Virgin Sodality for the coming year: Mr. Jess Klingenberger, Mrs. Henry Krabach, Miss Rose Wirtz, presidents; Mr. Sidney O'Connor, Mrs. Martin Weaver, Miss Cassie Nolan, vice-presidents; Mr. Martin Weaver, Mrs. Ralph Smith, Miss Mary Jane Lauer, secretaries; Mr. Victor Deininger, Mrs. Lyle Poinsette, Miss Martha Nolan, treasurers.

Since the organization of this parish, there have been 216 infant baptisms and 55 adult baptisms.

Our present debt is $140,750.00.

We commend the following Sodalists who have a perfect record for Sodality Communion this year: Messrs. Al Becker, Peter Fabian, Robert Fabian, John Giere, Benjamin Hartman, Sr., Thomas Murphy, Clarence Oser, Sidney O'Connor, Sr., Sidney O'Connor, Jr., William Poinsatte, George Sullivan, James Sullivan, Martin Weaver, Nicholas Radu. Mesdames Florian Arnold, Watt Chapin, Eleanore Cress, Harold Chamness, John Giere, Rose Harber, William McGary, William Smith, Clement Schnieders, Arthur Staub, Martin Weaver, Henry Wyss. Misses Mary Frances Hile, Phyllis Lauer, Mary Nolan, Margaret Shank, Birnelle Urbine, Rose Wirtz, Marilyn Younghaus.

The perpetual novena in honor of St. Anthony on Tuesdays for our contributors, benefactors and founders has never been broken since the beginning, Sept. 16th, 1930.

Parishioners classified at the end of the years 1931 and 1932 are charter members.

Parish Sodality membership: Holy Name Society 176; Rosary Society 218; Blessed Virgin Sodality 82; Junior Holy Name Society 69; Children of Mary Sodality 65.

SPECIAL FUND FOR NEW CONVENT

Mr. Martin J. Grace	$1000.00
Mr. and Mrs. Joseph P. Doody	300.00
Mr. and Mrs. Robert Freiburger, Sr.	275.00
Mr. and Mrs. Richard O'Connor	250.00
Mr. and Mrs. Oscar Fox	200.00
Mr. Edwin Schouweiler	200.00
Mr. Herman Cron	150.00
Mr. and Mrs. Victor Deininger	150.00
Dr. and Mrs. Juan Rodriguez	150.00
Mr. and Mrs. Ervin Zern	150.00
Mr. and Mrs. Robert Getty	130.00
Mrs. Frank Bohn	100.00
Dr. Charles J. Cooney	100.00
Mr. and Mrs. Justin Doyle	100.00
Mr. Benjamin W. Hartman	100.00
Mr. and Mrs. Robert Jauch	100.00
Mr. and Mrs. Martin Johnson	100.00
Mr. and Mrs. Justin Klingenberger	100.00
Mr. and Mrs. Edward J. Kenney	90.00
Miss Mary Kenney	35.00
Mr. and Mrs. Howard Shank, Sr.	100.00
Mr. Frank Travers	100.00
Mr. and Mrs. Donald Mungovan	85.00
Mothers of the 8th grade pupils 1939	75.00
Mrs. Caroline Stahl	75.00
Mr. and Mrs. Arthur Todd	75.00
Mr. and Mrs. William Smith	70.00
Mr. and Mrs. Neal Hench	67.00
Mrs. Harry Kesterson	67.00
Miss Helen Lonergan	65.00
Miss Eleanor Rinehart	55.00
Mr. and Mrs. Albert Racht	60.00
Mr. and Mrs. Clement Schnieders	60.00
Miss Kathryn Nolan	56.00
Mr. and Mrs. Edwin Wesner	53.00
Mr. and Mrs. Florian Arnold	50.00
Misses Jean and Isabel Buchanan	50.00
Mr. and Mrs. Dan Flanagan	50.00
Mr. and Mrs. Earl Laughlin	50.00
Mr. and Mrs. Joseph Loos, Jr.	50.00
Mr. and Mrs. Maurice Ledden	50.00
Mr. and Mrs. Leo Mascotte	50.00
Mr. and Mrs. Carl Landgraf	50.00
Mr. and Mrs. James Nolan	50.00
Mrs. Sidney Patterson	50.00
Mr. and Mrs. Lyle Poinsette	50.00
Mr. and Mrs. William Poinsatte	50.00
Mr. and Mrs. W. Curtis Pease	50.00
St. Frances Sewing Circle	50.00
Miss Rose Wirtz	50.00
Mr. and Mrs. Ross Van Horn	40.00
Mr. and Mrs. Edward Glenwith	35.00
Mrs. Ralph Stephenson	30.00
Mrs. Arthur Aiken	25.00
Mr. Leon Beck	25.00
Mr. and Mrs. J. Al Becker	25.00
C. Y. O.	25.00
Mr. and Mrs. Harold Chamness	25.00
Mr. and Mrs. Norbert Cook	25.00
Mr. and Mrs. Joseph Clifford	25.00
Mr. and Mrs. Michael Cass	25.00
Mr. and Mrs. Adolph Jaenicke	25.00
Mr. and Mrs. Roland Kohl	25.00
Mr. and Mrs. Arthur Nomina	25.00
Dr. and Mrs. Edmund Sanborn	25.00
Mr. and Mrs. Harry Soshea	25.00
Mr. and Mrs. George Lauer	20.00
Mr. and Mrs. Thomas O'Day	24.00
Mr. and Mrs. Edmund Singer	20.00
Sacred Heart League	20.00
N. C. C. W.	18.00
Mrs. Harry Krahn	15.00
Mr. and Mrs. George Sullivan	15.00
Mr. Joseph C. Smith	15.00
Mr. and Mrs. Joseph Gruber	11.00
Mrs. Diedrich Brandt	10.00
Mrs. Eleanor Cress	10.00
Mr. and Mrs. Robert Heidrich	10.00
Mr. and Mrs. Clarence Kaliker	10.00
Mr. and Mrs. Joseph W. Miller	10.00
Mr. and Mrs. Clarence Nichter	10.00
Mr. and Mrs. Gerald Smith	10.00
Mr. and Mrs. James Haefling, Jr.	8.00
Mr. and Mrs. Paul Meier	7.00
Mrs. James Higgins	5.00
Mrs. William Riebs	5.00
Mrs. Charles Miller	5.00
Mrs. Donald Semans	5.00
Mr. and Mrs. Richard Thompson	5.00
Mr. and Mrs. Robert Weitz, Sr.	5.00
Blessed Virgin Sodality Members:	

Miss Suzanne Beck	6.00	Miss Eleanor Rinehart	6.00
Miss Eugenie Buchanan	6.00	Miss Betty Stump	6.00
Miss Isabel Buchanan	6.00	Miss Ruth Ann Smith	6.00
Miss Bessie Cleary	6.00	Miss Charlotte Tholen	6.00
Miss Uarda Cleary	6.00	Miss Birnelle Urbine	6.00
Miss Virginia Gruber	6.00	Miss Rita Welsch	6.00
Miss Mary Kenney	6.00	Miss Imelda Welsch	6.00
Miss Helen Lonergan	6.00	Miss Rose Wirtz	6.00
Miss Cassie Nolan	6.00	Miss Mary Ellen Barrett	5.00
Miss Mary Nolan	6.00	Miss Helen DiGregory	2.00

FIRST COMMUNION CLASS OF 1940

Top row, left to right: John Morsches, Donald Bender, Donald Erwin, Robert Swartz, Donald Trier, Delmar Ventruella.

Second row, left to right: Carol Whitehouse, Carolyn Kohrman, Dianne Angold, Nancy Aiken, Marie Oser, Mary Joan Kohl, Kathleen King, Mary Lee Mettler, Rita Eckstedt.

Third row, left to right: Joan Gargara, Carol Rose Weber, Sally Heidrich, Carol Eichenseher, Catherine Connor, Ann Rodriguez, Mary Lou Williams, Sheila Ward.

Front row, left to right: William Mammoser, Bruce Nichols, Jack Zern, Thomas Alter, William Harber, William Gladieux.

Lenten Sacrifice Offerings To Help Furnish The Dining Room In The New Convent

$105.00

School children

$8.00

Mrs. Albert Schaaf

$5.00

Misses Isabel and Eugenie Buchanan
Miss Mary Kenney
Mr. and Mrs. Lloyd Sherrick

$4.00

Mr. Harry Duerstock
Mr. and Mrs. James Nolan
Mr. and Mrs. William Smith
Mr. and Mrs. Martin Weaver

$3.00

Mr. Louis Ankenbruck
Mrs. David Erwin
Mr. and Mrs. Robert Freiburger, Sr.
Mr. and Mrs. Robert Getty
Mr. Thomas J. Gordon
Mr. and Mrs. Robert Heidrich
Mr. and Mrs. Neal Hayes
Mr. and Mrs. Adolph Jaenicke
Mr. and Mrs. Edward J. Kenney
Mrs. Harry Krahn
Mr. Frank Mills
Mr. and Mrs. Donald Mungovan
Mr. and Mrs. Harry Soshea
Mrs. Ralph Stephenson
Mr. Frank Travers
Mr. and Mrs. Carl Yaste

$2.00

Mr and Mrs. Douglas Barnes
Mrs. Diedrich Brandt
Mr. and Mrs. Harold Chamness
Mr. and Mrs. Joseph Gruber
Mr. and Mrs. Martin Johnson
Mr. and Mrs. Leo Kuttner
Miss Kathryn Nolan
Mrs. Sidney Patterson
Mr. Edwin Schouweiler
Mr. and Mrs. Arthur Todd

$1.00

Mr. and Mrs. Florian Arnold
Mrs. Arthur Aiken
Mrs. Robert Boltz
Mrs. Ora Baker
Mrs. Eleanore Cress
Mr. and Mrs. Michael Cass
Miss Bessie Cleary
Miss Uarda Cleary
Mr. and Mrs. Joseph DiGregory
Mr. and Mrs. Victor Deininger
Mrs. Louis Duret
Mr. and Mrs. Peter Fabian
Mr. and Mrs. John Giere
Mr. and Mrs. Edward Harrison
Mrs. Harry Kesterson
Mr. and Mrs. Albert Korb
Mr. and Mrs. Justin Klingenberger
Mr. and Mrs. Clarence Kaliker
Miss Helen Lonergan
Mr. and Mrs. Leo Lauer
Mrs. Virgil McGuire
Mr. and Mrs. Frank Monahan
Mr. and Mrs. Harold Mammoser
Miss Eleanor Rinehart
Mr. and Mrs. Robert Rorick
Mr. and Mrs. Arthur Staub
Mr. and Mrs. Hubert Schinberg
Mr. and Mrs. George Sullivan
Mrs. Bayless Swift
Miss Theresa Siebenaler
Mr. and Mrs. Richard Thompson
Mrs. Ralph Whitehouse

COMMITTEE FOR THE CONVENT

Florian Arnold
Michael Cass
Eleanor Cress
Joseph Doody
Robert Freiburger, Sr.
Oscar Fox
Martin Grace
Edward Glenwith
Robert Getty
Harry Hogan
Henry Herr
Donald Hile
Robert Heidrich
Robert Jauch
Martin Johnson
Jess Klingenberger
Albert Korb
Edward Kenney
Joseph Loos, Jr.
Leo Lauer
Frank Mills
Leo Mathews
Victor Nussbaum
Sidney O'Connor
William Poinsatte
Elmer Robin
Clement Schnieders
Edwin Schouweiler
Gerald Smith
Theresa Smith
Dorothy Wiltshire
Adam Welsch
Carl Yaste
Ervin Zern

GRADUATION CLASS OF 1940

Top row, left to right: Howard Werner, Richard Snyder, Albert Hoffman, Dale Schouweiler, Philip Sanborn, Dan Flanagan.

Middle row, left to right: Roseanne Schnieders, Gladys Castle, Kenneth Lauer, Robert Mathews, Carl Schurenberg, Karl Wurstner, Barbara Walzer, Aileen Betts.

Front row, left to right: Eileen Kahoe, Joan Dowling, Rita Weaver, Phyllis Brames, Joan Adang, Mary Becker, Helen Bower, Katherine Kelly, Marjorie Welsch, Mary Ann Weber.

SUPPORTING MEMBERSHIP 1940

Mr. and Mrs. Robert Jauch
Mr. Robert Boyles
Mr. and Mrs. William Poinsatte
Mr. and Mrs. Leo Lauer
Mr. Martin J. Grace
Mr. and Mrs. Clement Schnieders
Robert Schnieders
Lillian Schnieders
Patricia Schnieders
Mrs. Harry Cress
Mr. and Mrs. Robert Freiburger, Sr.
Mr. and Mrs. Richard O'Connor
Mr. and Mrs. Oscar Fox
Mr. and Mrs. John Hoog
Mr. and Mrs. W. Curtis Pease
Mr. Frank Travers
Mrs. Nellie Travers
Josephine Travers
Mr. and Mrs. Paul Zirkel
Mr. and Mrs. Florian Arnold
Mr. and Mrs. Joseph P. Doody
Mr. and Mrs. Sidney O'Connor
Mr. and Mrs. A. Lyle Poinsette
Mr. and Mrs. Martin Weaver
Mr. and Mrs. Carl Yaste
Mr. and Mrs. Joseph Adang
Misses Eugenie and Isabel Buchanan
Mr. Herman Cron
Irene Cron
Mr. and Mrs. Edward Glenwith
Mr. and Mrs. Robert Getty
Mr. Edward B. Henslee
Mr. and Mrs. Robert Heidrich
Mr. and Mrs. Martin Johnson
Mr. and Mrs. Henry Krabach
Mr. and Mrs. Albert Korb
Mr. and Mrs. Justin Klingenberger
Mr. and Mrs. Omer Mettler
Mr. and Mrs. Harold Mammoser
Mr. and Mrs. Victor Nussbaum
Bette Nussbaum
Mr. and Mrs. James Nolan
Mary Nolan
Catherine Nolan
Leo Nolan
Martha Nolan

Dr. and Mrs. Juan Rodriguez
Mr. and Mrs. Arthur Staub
Mr. and Mrs. William Smith
Mrs. Albert Schaaf
Mr. Edwin Schouweiler
Mr. and Mrs. Howard Shank
Mrs. Margaret Younghaus
Mrs. Mary Costigan
Mr. and Mrs. Ervin Zern
Mrs. Frank Bohn
Mr. and Mrs. J. Al Becker
Mr. Leon Beck
Mrs. Chester Baker
Mr. and Mrs. Michael Cass
Mr. and Mrs. William Cashman
Mr. and Mrs. Dan Flanagan
Mr. and Mrs. Henry Herr
Mr. Harry G. Hogan
Mr. and Mrs. Adolph Jaenicke
Mr. and Mrs. Edward Kahoe
Mr. and Mrs. Maurice Ledden
Mr. and Mrs. William McGary
Eileen McGary
Mr. Florian Ryder
Mr. and Mrs. Gerald Smith
Ruth Ann Smith
Mr. and Mrs. Gerald Steckbeck
Mr. and Mrs. Edmund Singer
Mrs. Elizabeth App
Mr. and Mrs. Robert Weitz
Robert Weitz, Jr.
Mr. and Mrs. Edwin Wesner
Mrs. Wallace Wiltshire
Robert Wiltshire
Richard Wiltshire
Mr. and Mrs. Joseph Bender
Mr. and Mrs. Joseph Clifford
Dr. Charles Cooney
Mr. and Mrs. Harold Chamness
Mr. John Cleary
Uarda Cleary
Bessie Cleary
Mrs. Haywood Davis
Mr. and Mrs. Justin Doyle
Mr. and Mrs. Victor Deininger
Mr. and Mrs. Donald Hile

Mr. and Mrs. Neal Hench
Mr. Benjamin W. Hartman
Benjamin Hartman, Jr.
Mr. and Mrs. Sebastian Hoffman
Mrs. Harry Kesterson
Mr. and Mrs. Edmund Krull
Mrs. Mary Townsend
Mr. and Mrs. Edward J. Kenney
Mr. and Mrs. George Lauer
Mr. and Mrs. Earl Laughlin
Mr. and Mrs. Joseph S. Loos, Jr.
Mr. and Mrs. Paul Meier
Mrs. Virgil McGuire
Mr. and Mrs. Joseph Maroney
Mr. and Mrs. Frank Monahan
Eleanor Monahan
Mr. and Mrs. Donald Mungovan
Miss Kathryn Nolan
Mr. and Mrs. Arthur Nomina
Mr. and Mrs. Clarence Oser
Miss Eleanor Rinehart
Mr. and Mrs. George Sullivan
Mr. and Mrs. Lloyd Sherrick
Mr. and Mrs. Ralph Smith
Mr. Edwin Schouweiler
Mr. and Mrs. Harry Soshea
Mrs. Ralph Stephenson
Mr. and Mrs. Arthur Todd
Mr. and Mrs. Dale Urbine
Birnelle Urbine
Mr. and Mrs. Ross Van Horn
Mr. and Mrs. Henry Wyss
Miss Rose Wirtz
Mrs. Arthur Aiken
Mr. and Mrs. Oscar Alter
Mr. and Mrs. Carl Bobay
Mrs. Robert Boltz
Mrs. Dr. Hugh Berkey
Mr. and Mrs. August Becker
Mrs. Ora Baker
Mr. and Mrs. Norbert Cook
Mr. and Mrs. Joseph DiGregory
August DiGregory
Helen DiGregory
Mrs. David Erwin
Mrs. Bernard Eckstedt
Mr. and Mrs. Peter Fabian
Mr. and Mrs. John Giere
Mr. and Mrs. Joseph Gruber
Virginia Gruber

Mr. Thomas J. Gordon
Mr. and Mrs. Edward Harris
Mr. and Mrs. Darreld Hirschfelder
Mrs. Aubrey Hire
Mr and Mrs. Neil Hayes
Mrs. James Higgins
Mr. and Mrs. Leo Kuttner
Mr. and Mrs. Roland Kohl
Mr. and Mrs. Michael Kinder
Mr. and Mrs. Charles King
Miss Helen Lonergan
Miss Augusta Viberg
Mr. and Mrs. Carl Landgraf
Mrs. Orville Louthan
Mr. and Mrs. Leo Mathews
Mr. and Mrs. Leo Mascotte
Mrs. Frank Morgan
Mrs. Joseph Miles
Mr. Herman Nussbaum
Mr. and Mrs. Bernard Parent
Mr. and Mrs. Clarence Patten
Mr. and Mrs. Albert Racht
Dr. and Mrs. Edmund Sanborn
Mr. James Sullivan
Mr. and Mrs. Raymond Wyss
Mrs. Bruce Williams
Mr. and Mrs. Clifford Ward
Mrs. Nancy Walsh
Theresa Walsh
Kathleen Walsh
Mr. and Mrs. Gerald Zehendner
Mrs. Harry Angold
Mr. and Mrs. Edward Alter
Mrs. Carl Barnes
Mr. and Mrs. Willard Briede
Mr. and Mrs. Douglas Barnes
Mr. and Mrs. George Barrett
Mr. and Mrs. Charles Bickel
Mr. and Mrs. David Brames
Mrs. Deidrich Brandt
Mrs. Wilbert Blomberg
Mrs. Harold Bower
Mrs. Paul Bollinger
Dr. and Mrs. Joseph Baltes
Mr. and Mrs. Joseph Barbieri
Mr. and Mrs. Herbert Clemens
Mr. and Mrs. Timothy Connor
Mr. and Mrs. Harold Conroy
Mr. Harry Duerstock
Mr. John Dyer

Mrs. Arthur Eichenseher
Mr. and Mrs. Aloysius Fox
Mr. and Mrs. Robert Freiburger, Jr.
Mr. and Mrs. Reynold Getty
Mrs. Augusta Gordon
Mr. and Mrs. Albert Harber
Mr. and Mrs. Roy Hively
Mr. and Mrs. Edward Harrison
Mrs. Rose Harber
Mr. and Mrs. Leo Hartman
Mr. and Mrs. Theodore Higgins
Mrs. James Johnson
Mr. and Mrs. Bernard Kearns
Mr. and Mrs. Anthony Koorsen
Mrs. Harry Krahn
Mr. and Mrs. Max Keefer
Mrs. Louis Duret
Mr. and Mrs. John Kelly
George Kelly
Mrs. Elizabeth Loos
Bertille Loos
Mr. and Mrs. James Moir
Mr. and Mrs. Joseph Miller
Mrs. John Morsches
Mr. and Mrs. Thomas J. Murphy
Mrs. Seymour Martin
Mr. and Mrs. Joseph Madden
Mr. and Mrs. Maurice Maloy
Mrs. Charles Miller
Mr. and Mrs. Nicholas Mattes
Mr. and Mrs. Victor Nichter
Mr. and Mrs. Clarence Nichter
Mr. and Mrs. Thomas O'Day
Mr. and Mrs Vernon Otte
Mr. and Mrs. Carmen Penzone
Mr. and Mrs. Leo Pottkotter
Mrs. Sidney Patterson
Mrs. Lewis Papai
Ann Papai
Lewis Papai, Jr.
Mrs. Max Pohlmeyer
Mr. and Mrs. Giles Pierre
Mr. and Mrs. Elmer Robin
Mrs. Carl Rowdabaugh
Mr. and Mrs. Earl Riedy
Mr. and Mrs. William Riebs
Mr. and Mrs. James Roderer
Mrs. Joseph Schrimp
Mr. and Mrs. Willard Smith
Mr. and Mrs. Daniel Steinbrunner
Mrs. Bayless Swift
Mrs. Caroline Stahl
Mr. and Mrs. Leo Stump
Mrs. Donald Semans
Mr. and Mrs. Everett Schmutte
Mr. and Mrs. Hillard Thomas
Mr. and Mrs. Lawrence Tholen
Mr. and Mrs. Richard Thompson
Mr. and Mrs. Donald Vordermark
Mrs. Jasper Ventruella
Mr. Henry H. Welsch
Rita and Imelda Welsch
Mr. and Mrs. James Walzer
Frank Walzer
Mr. and Mrs. Arthur Werner
Mrs. Ralph Whitehouse
Mr. and Mrs. Carl Wilhelm
Mrs. Bernard Wigbel
Miss Mary Wigbel
Mr. and Mrs. Adam Welsch
Mr. and Mrs. Karl Wurstner
Mr. and Mrs. Emmet Bobay
Mr. and Mrs. Albert Berg
Mr. and Mrs. Fred Bohner
Mr. Louis Blaising
Mr. and Mrs. Francis Burke
Mr. and Mrs. Merrill Byrne
Mr. Thomas Coppolino
Mrs. John Camperman
Mr. and Mrs. Alfred Connelly
Mrs. Watts Chapin
Mr. and Mrs. Frank Corbett
Mr. and Mrs. Patrick Dinklage
Mr. and Mrs. George Doehla
Mrs. John Ensch
Mr. and Mrs. Lawrence Frank
Mr. and Mrs. Frank Freimann
Mr. and Mrs. Lawrence Gase
Mr. and Mrs. Russell Gibson
Mr. and Mrs. Henry Gibson
Mr. and Mrs. Alvin Hartman
Mrs. Arthur Huber
Mrs. Edwin Horning
Mrs. Walter Hampton
Mr. and Mrs. John Hagan
Mr. and Mrs. James Haefling, Jr.
Mrs. William Harber
Mrs. Julius Jensen
Mr. and Mrs. Gayle Jones
Mr. and Mrs. Joseph Kohrman

Mr. and Mrs. Herbert Krull
Mr. and Mrs. John Kitch
Mr. and Mrs. Theodore Komarek
Mr. and Mrs. Noah Leedy
Mrs. Florence Lauer
Miss Marie Lantz
Mr. John Mettel
Mrs. Catherine Mettel
Mrs. Charles Markley
Mr. and Mrs. Edwin O'Neill
Mr. and Mrs. Charold Poinsette
Mr. and Mrs. Nicholas Radu
Mrs. Herman Rost
Mr. and Mrs. Robert Rorick
Mr. and Mrs. Frank Schmid
Mrs. Kaler Swartz
Mrs. Harold Sherbondy
Mrs. Edward Schele
Miss Theresa Siebenaler
Mrs. Albert Trier
Mr. and Mrs. Harry Weber
Robert Weber
Evelyn Weber
Mr. Gregory Zern

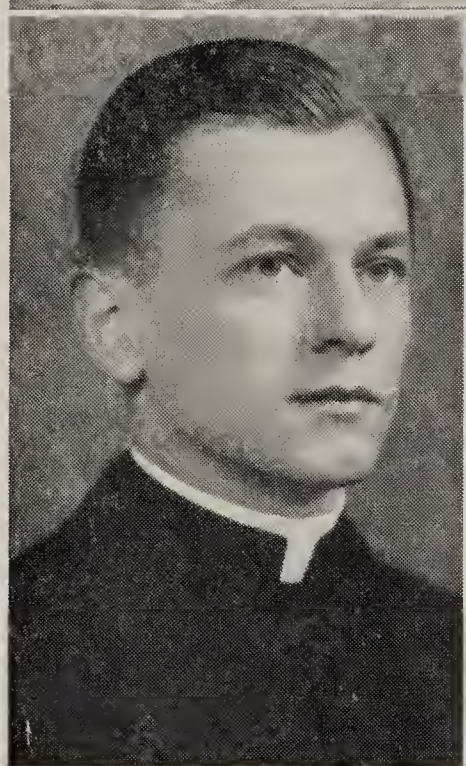

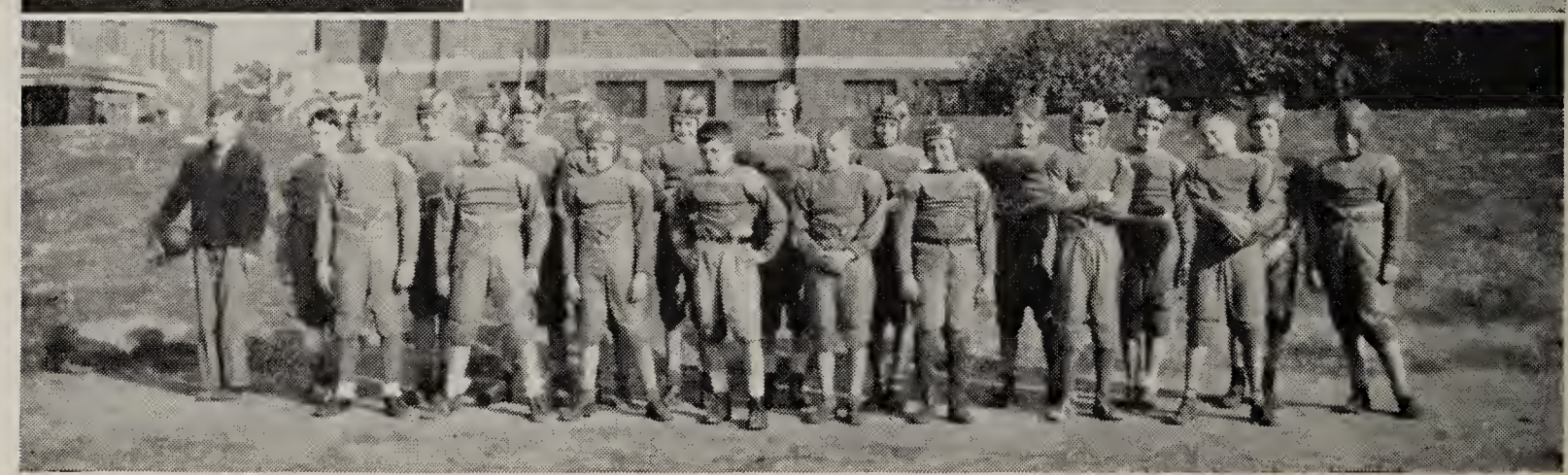

Upper Picture: HIGH SCHOOL SERVERS, 1940

Front row, left to right: John Soshea, Robert Fabian, Robert Wilhelm, Stanley Hench.

Rear row, left to right: Robert Hire, Juan Rodriguez, Jr., John Giere, Jr., Peter Kuttner, Sidney O'Connor, Jr.

Center Picture, Left: Rev. Matthew J. Lange, Assistant pastor.

Center Picture, Right: GRADE SCHOOL SERVERS, 1940

Front row, left to right: James Jauch, Karl Wurstner, Carl Schurenberg, Robert Getty, Robert Mathews, Raymond Pease, Raymond Fabian.

Rear row, left to right: Robert Brandt, Kenneth Lauer, Albert Hoffman, Richard O'Connor, Benjamin Louthan.

Lower Picture: CYO GRADE SCHOOL FOOTBALL TEAM, 1940.

Front row, left to right: C. Kesterson, R. Racht, R. Getty, G. Gladieux, F. Potosky, R. Fabian, K. Nichter, J. Conroy, T. Blomberg.

Rear row, left to right: S. Harber, W. McGary, R. Brandt, A. Connelly, D. Klingenberger, J. Keen, R. O'Connor, S. Urbine, T. O'Connor, R. Pease, S. Ventruella.

SPIRITUAL BOUQUETS 1940

Intention:	Requested by:
Patrick Doody	Mr. and Mrs. Joseph Doody
Deceased of Mr. and Mrs. George Lauer Families	Mr. and Mrs. George Lauer
Bernard Mettler	Mr. and Mrs. Omer Mettler
Patrick and Johanna Cleary (4)	Mr. John Cleary
Louis M. Beck	Mr. Leon Beck
Joseph Mammoser	Mr. and Mrs. Harold Mammoser
Martin Travers	Mrs. Nellie Travers
Mrs. Frank Mills (12)	Mr. Frank Mills
Robert Ball	Mrs. Caroline Stahl
Hugh Keenan (5)	Mrs. David Erwin
Mrs. Joseph Bauman	Mr. Joseph Bauman
Mrs. Margaret Johnson	Mr. and Mrs. Jess Klingenberger
Mrs. Margaret Johnson	Mr. and Mrs. Jerome Klingenberger
Mrs. Margaret Johnson	Miss Gertrude Kocks
Mrs. Mary Ryder (2)	Holy Name Society
Mrs. Mary Ryder (2)	Rosary Society
Mrs. Mary Ryder	Blessed Virgin Sodality
Mrs. Mary Ryder (3)	School Children
Mrs. Mary Ryder	St. Frances Sewing Circle
Mrs. Mary Ryder (2)	Past and present officers Holy Name Society
Mrs. Mary Ryder (2)	Past and present officers Rosary Society
Mrs. Mary Ryder	American Legion Post 47
Mrs. Mary Ryder	Rosary Society—Cathedral
Mrs. Mary Ryder	Father Matthew Lange
Mrs. Mary Ryder	Father John Bapst
Mrs. Mary Ryder	Mr. and Mrs. Leo Lauer
Mrs. Mary Ryder	Miss Rose Wirtz
Mrs. Mary Ryder	K. of C. 3rd Degree Team
Mrs. Mary Ryder	Mrs. Nellie Travers
Mrs. Mary Ryder (2)	Mr. and Mrs. E. W. Scherer
Mrs. Mary Ryder	Mr. Florian Ryder
Mrs. Mary Ryder	Mr. and Mrs. James McComb
Mrs. Mary Ryder	Mr. James Clifford
Mrs. Mary Ryder	Mrs. Dr. F. B. Ladd
Mrs. Mary Ryder	Mr. and Mrs. Gerald Olvaney
Mrs. Mary Ryder	Joseph, Mary and Irma Hutzel
Mrs. Mary Ryder	Mr. James Breen
Mrs. Mary Ryder	Mrs. Elizabeth Froehly
Mrs. Mary Ryder	Mr. and Mrs. Carl Yaste
Mrs. Mary Ryder	Mr. and Mrs. Michael Cass
Mrs. Mary Ryder	Mr. Martin J. Grace
Mrs. Mary Ryder	Miss Elizabeth Reardon
Mrs. Mary Ryder	United Societies—St. John Parish
Mrs. Mary Ryder	Choir, St. Mark Parish, Gary
Mrs. Mary Ryder	St. Mark Court, C.O.F.

Mrs. Mary Ryder	Sisters and children, St. Mark School
Mrs. Mary Ryder (3)	7th grade, St. Mark School
Mrs. Mary Ryder	St. Mark Boy and Girl Scout Troops
Mrs. Mary Ryder	St. Mark P.T.A.
Mrs. Mary Ryder	St. Mark Sacred Heart League
Mrs. Mary Ryder	Archconfraternity of the Blessed Sacrament
Mrs. Mary Ryder	Daughters of Mary Sodality
Mrs. Mary Ryder	Abraham Lincoln 4th Degree Assembly K. of C.
Mrs. Mary Ryder	St. Thomas Council, K. of C.
Mrs. Mary Ryder	Sisters of Mercy Hospital
Mrs. Mary Ryder	Miss Catherine Hettinger
Mrs. Mary Ryder	Mr. and Mrs. J. J. Kelley
Mrs. Mary Ryder	Mrs. T. W. Engelhart
Mrs. Mary Ryder	Mr. and Mrs. Charles J. Kramer
Mrs. Mary Ryder	Mr. and Mrs. Herbert Geisen
Mrs. Mary Ryder	Mr. and Mrs. Julius Kern
Mrs. Mary Ryder	Mr. and Mrs. Otto Graubman
Mrs. Mary Ryder	Miss Elizabeth Reardon
Mrs. Mary Ryder	Mr. and Mrs. Henry Weber
Mrs. Mary Ryder	Steve Hunch Family
Mrs. Mary Ryder	Mrs. George Hesky and Mrs. John Weber
Catherine Wirtz and Elizabeth Freund	Miss Rose Wirtz
Mrs. John Cleary (12)	Misses Bessie and Uarda Cleary
Joseph Stahl (12)	Mrs. Caroline Stahl
John and Frances Rinehart	Miss Eleanor Rinehart
For an intention	Mr. and Mrs. Joseph Doody
Mrs. Corrine Grassow	Mr. and Mrs. John Murray, St. Louis
Albert Stansbury	Mr. and Mrs. Martin Johnson
John and Frances Rinehart	Miss Eleanor Rinehart
In honor of St. Anthony	Mr. and Mrs. Joseph Doody
Mrs. Corrine Grassow	Mr. and Mrs. John Murray
Mr. and Mrs. Thomas White (3)	Dr. and Mrs. Hugh Berkey
Gustave Berghoff	Mr. and Mrs. Robert Jauch
Mrs. Carl Centlivre	Mr. and Mrs. Victor Nussbaum
Gustave Berghoff	Mr. and Mrs. Richard O'Connor
Mrs. Frances M. Giere	Mr. and Mrs. John Giere
Mrs. Patrick Doody	Mr. and Mrs. Joseph Doody
Santiago Rodriguez, Jr.	Dr. and Mrs. Juan Rodriguez
Louis Fox (12)	Mr. and Mrs. Oscar Fox
Richard, Kurt and Alice Jaenicke Glassey (2)	Mr. and Mrs. Adolph Jaenicke
John Feldner	Miss Rose Wirtz
Dr. F. B. Ladd	Mrs. F. B. Ladd
Dr. Edward McArdle	Dr. Charles Cooney
Dr. Edward McArdle	Mrs. Caroline Stahl
Dr. Edward McArdle (5)	Mr. and Mrs. Oscar Fox
In honor St. Anthony (5)	Mrs. Nellie Travers
Martha Berghoff Baker	Mr. and Mrs. Robert Jauch

Mrs. Elizabeth Harkenreider	Mr. and Mrs. Carl Yaste
John and Anna Brill	Miss Rose Wirtz
Miss Ella Donahue	Mrs. Nellie Travers
Mrs. Ellen Reul	Mr. and Mrs. Ervin Zern
Louis M. Beck	Mr. and Mrs. Don Beck
Mrs. Mary Staub	Mr. and Mrs. Arthur Staub
Dr. and Mrs. H. S. Rowen	Mr. and Mrs. Leo Mascotte
Aloysius and Mary Jordan (2)	Mr. and Mrs. Omer Mettler
Mayme Merz Blaising	Mr. Louis Blaising
Mrs. Gezenia Loos	Mr. and Mrs. Joseph Loos, Jr.
Miss Mary Gordon	Mr. Thomas Gordon
In honor of the Sacred Heart	Mrs. Oscar Fox
Funeral Mass	James Tully
Nuptial Mass	Dr. Raymond Wilhelm and Miss Mary Stout
Living and deceased members	Sacred Heart League
Nuptial Mass	Lawrence Roller and Miss Bette McGary
Mrs. Catherine McCarey	Mr. Lloyd Sherrick
Thomas McCarey	Mr. Lloyd Sherrick
Mr. and Mrs. George C. Hart	Mr. and Mrs. Albert Schaaf
Santiago Rodriguez, Sr.	Dr. and Mrs. Juan Rodriguez
Miss Esther Nolan	Miss Kathryn Nolan
Miss Isabel Cass (2)	Mr. and Mrs. Michael Cass
Funeral Mass	Master James Wyss
Funeral Mass	Miss Mary Kenney
Miss Mary Kenney (13)	Mr. and Mrs. Edward J. Kenney
Miss Mary Kenney	CYO
Mrs. Martin J. Grace	Mr. Martin J. Grace
Peter G. Kuttner	Mr. and Mrs. Leo Kuttner
Jules Hartman	Mr. and Mrs. Alvin Hartman
Mrs. Corrine Stansbury	Mr. and Mrs. Martin Johnson
Mrs. Ida Henry	Miss Rose Wirtz
Frank and Caroline Mungovan (3)	Mr. and Mrs. Donald Mungovan
Mrs. F. G. Davis	Mr. and Mrs. Joseph Doody
Mrs. Minnie B. Ledden	Mr. and Mrs. Maurice Ledden
Mr. and Mrs. Albert Adkins	Mr. and Mrs. Robert Freiburger, Sr.
Mr. and Mrs. Bernard Freiburger	Mr. and Mrs. Robert Freiburger, Sr.
Mrs. Mary Sherrick	Mr. Lloyd Sherrick
15th wedding anniversary	Mr. and Mrs. Ervin Zern
Sr. Madeline Sophie	Miss Kathryn Nolan
Funeral Mass	William Harber
William Harber	Holy Name Society
William Harber	Choir—St. John
William Harber	Mr. Charles M. Niezer
William Harber	Dr. and Mrs. Juan Rodriguez
William Harber (2)	Mr. and Mrs. Jerry Unberferth
William Harber	Mr. and Mrs. Joseph Zender
William Harber	Mr. and Mrs. Harley Bobay
William Harber	Mr. G. B. Grimme
William Harber	Mr. and Mrs. Charles Kramer

William Harber (2)	Mr. and Mrs. Frank Becker
William Harber	Mrs. William Harber
Father Andrew Ditlinger	Mr. and Mrs. Joseph Doody
Edward S. Nolan	Miss Kathryn Nolan
Mrs. Frances Centlivre	Mr. and Mrs. Ralph Popp
Funeral Mass	Mrs. Emma Schmieders
Mrs. Emma Schmieders (2)	Mr. and Mrs. Robert Newkirk
Funeral Mass	Miss Margaret Sullivan
Miss Margaret Sullivan	Dr. and Mrs. Hugh Berkey
Miss Margaret Sullivan	Some of the neighbors
Mrs. Louis Youtt	Mr. and Mrs. James Nolan
Funeral Mass	Oscar A. Fox
Oscar Fox	Mr. and Mrs. Chester Oberley
Oscar Fox	Cook and Kroeff Families
Oscar Fox (3)	Mr. and Mrs. Leon Tujague
Oscar Fox	Mr. and Mrs. Clarence Getz
Oscar Fox (3)	Mr. Charles M. Niezer
Oscar Fox	Mr. Louis Neeb
Oscar Fox (2)	Mr. Charles Reuss
Oscar Fox	Carl and Robert Centlivre
Oscar Fox	Nan Fishering
Oscar Fox	Mrs. George Niezer
Oscar Fox	Mr. and Mrs. Arthur Coe
Oscar Fox	Mrs. Lillian Trorlicht
Oscar Fox	Mr. and Mrs. Victor Nussbaum
Oscar Fox (12)	Mrs. Oscar Fox
Nuptial Mass	Mr. William Frank and Miss Ann Cenko
25th wedding anniversary	Mr. and Mrs. Donald Mungovan
Joseph Doll	Mrs. Eleanor Cress
Miss Celeste Fleming	Mrs. Oscar Fox
Living and deceased members	Rosary Society
Mr. and Mrs. John Cook (9)	Mr. and Mrs. Norbert Cook
John Forbing	FHA Office Employees
Louis Duret	Mrs. Louis Duret
William McCourt	Mr. and Mrs. Joseph Doody
Kathryn and Mary Gordon	Mr. Thomas J. Gordon
Mrs. Catherine Buchanan	Miss Gene Buchanan
Mrs. Mary E. Nolan	Miss Kathryn Nolan
Thanksgiving	Mr. and Mrs. Ervin Zern
Living and deceased family members	Mr. and Mrs. Martin Johnson
Deceased family members	Mrs. Frank Bohn
John A. Giere	Mr. and Mrs. John Giere
In honor of the Blessed Virgin	Mrs. Sidney Patterson
Jacob Wirtz	Miss Rose Wirtz
Living and deceased members	Holy Name Society
Julia and Ida Cleary	Mr. John Cleary
Deceased members of Edward S. Nolan Family	Miss Kathryn Nolan
Mrs. Margaret Johnson	Mr. and Mrs. Martin Johnson
John and Christina Himbert	Mr. and Mrs. Carl Yaste
Jacob Yaste	Mr. and Mrs. Carl Yaste

Catholic Families Within The Parish Boundaries As Of December 31, 1940

Mr. and Mrs. Florian Arnold
Mr. and Mrs. Joseph Adang
Mrs. Arthur Aiken
Mrs. Harry Angold
Mr. and Mrs. Oscar Alter
Mr. and Mrs. Edward Alter
Miss Rose Abgee
Mrs. Robert Boltz
Mrs. Carl Barnes
Mr. and Mrs. Carl Bobay
Mr. and Mrs. Willard Briede
Mr. and Mrs. Douglas Barnes
Mrs. Dr. Hugh Berkey
Miss Eugenie Buchanan
Mr. and Mrs. Emmet Bobay
Mr. and Mrs. William Boschet
Mr. and Mrs. George Barrett
Mr. and Mrs. Albert Berg
Mr. and Mrs. Edward Blandford
Mr. and Mrs. Charles Bickel
Mr. and Mrs. Fred Bohner
Mrs. Frank Bohn
Mr. and Mrs. Joseph Bender
Mr. and Mrs. J. Al Becker
Mr. and Mrs. Paul Belden, Jr.
Mr. and Mrs. David Brames
Mr. and Mrs. August Becker
Mr. Leon Beck
Mrs. Diedrich Brandt
Mr. Louis Blaising
Mrs. Wilbert Blomberg
Mr. and Mrs. Fred Bopp
Mrs. Chester Baker
Mr.and Mrs. Kenneth Betts
Mrs. Harold Bower
Mr. and Mrs. Joseph Barbieri
Mr. and Mrs. Merrill Byrne
Mrs. Ora Baker
Dr. and Mrs. Joseph Baltes
Mr. and Mrs. Clyde Bireley
Mr. and Mrs.Francis Burke
Mrs. Paul Bollinger
Mr. Thomas Coppolino
Miss Betty Clark

Mr. Herman Cron
Mrs. Eleanore Cress
Mr. and Mrs. Joseph Clifford
Mrs. John Camperman
Mr. and Mrs. Michael Cass
Mr. and Mrs. William Cashman
Mr. and Mrs. Fred Connelly
Mr. and Mrs. Herbert Clemens
Dr. Charles J. Cooney
Mrs. Watts Chapin
Mr. and Mrs. Timothy Connor
Mr. and Mrs. Norbert Cook
Mr. and Mrs. Harold Chamness
Misses Bessie and Uarda Cleary
Mr. John Cleary
Mr. and Mrs. Harold Conroy
Mr. and Mrs. Francis Corbett
Mr. and Mrs. Paul Cron
Mr. and Mrs. Guy Cyr
Mr. and Mrs. Joseph DiGregory
Mr. and Mrs. Patrick Dinklage
Mr. and Mrs. George Doehla
Mr. and Mrs. Charles DuWan
Mrs. Haywood Davis
Mr. and Mrs. Joseph P. Doody
Mr. and Mrs. Justin Doyle
Mr. and Mrs. Victor Deininger
Mr. Harry Duerstock
Mrs. Ward Dildine
Mr. and Mrs. John Dyer
Mrs. David Erwin
Mrs. Arthur Eichenseher
Mr. and Mrs. Peter Fabian
Mr. and Mrs. Dan C. Flanagan
Mr. and Mrs. Robert Freiburger, Sr.
Mr. and Mrs. Robert Freiburger, Jr
Mr. and Mrs. Frank Freimann
Mr and Mrs. Lawrence Frank
Mr. and Mrs. Aloysius Fox
Mrs. Amelia Fox
Mr. and Mrs. John Giere
Mr. and Mrs. Edward Glenwith
Mr. and Mrs. Joseph Gruber
Mr. and Mrs. Robert Getty

Mrs. Augusta Gordon
Mr. Thomas J. Gordon
Mr. and Mrs. Reynold Getty
Mr. and Mrs. Loren Gilmore
Mr. and Mrs. Lawrence Gase
Mr. and Mrs. Russel Gibson
Mr. and Mrs. Henry Gibson
Mr. Martin J. Grace
Mr. and Mrs. Francis Gorman
Mr. and Mrs. Albert Harber
Mr. and Mrs. Donald Hile
Mr. and Mrs. Neal Hench
Mr. and Mrs. Alvin Hartman
Mr. and Mrs. Roy Hively
Mr. and Mrs. Henry Herr
Mr. and Mrs. Edward S. Harrison
Mr. and Mrs. Edward Harris
Mr. Benjamin W. Hartman
Mr. and Mrs. Darreld Hirschfelder
Mr. Harry G. Hogan
Mr. and Mrs. John Hoog
Mrs. Aubrey Hire
Mr. and Mrs. Sebastian Hoffman
Mr. and Mrs. Robert Heidrich
Mrs. Rose Harber
Mr. and Mrs. Leo Hartman
Mr. and Mrs. Neil Hayes
Mrs. James Higgins
Mr. Edward B. Henslee
Mr. and Mrs. George C. Hartman
Mrs. Arthur Huber
Mrs. William Harber
Mr. and Mrs. Theodore Higgins
Mr. and Mrs. James Haefling, Jr.
Miss Elizabeth Harbout
Mr. and Mrs. John Hagan
Miss Geraldine Havert
Miss Mildred Haslup
Mrs. Adolph Holt
Mr. and Mrs. C. Byron Hayes
Mr. and Mrs. Leonard Heit
Mrs. Walter Hampton
Mr. and Mrs. Martin D. Johnson
Mrs. Julius Jensen
Mr. and Mrs. Adolph Jaenicke
Mrs. James Johnson
Mr. and Mrs. Gayle Jones
Mr. and Mrs. Robert Jauch
Mr. Robert Boyles
Mr. and Mrs. Bernard Kearns
Mr. and Mrs. Leo Kuttner
Mrs. Harry Kesterson
Mr. and Mrs. Edmund Krull
Mrs. Mary Townsend
Mr. and Mrs. Joseph Kohrman
Mr. and Mrs. Henry Krabach
Mr. and Mrs. Albert Korb
Mr. and Mrs. Roland Kohl
Mr. and Mrs. Anthony Koorsen
Mrs. Loretta Kunberger
Mr. and Mrs. Edward Kahoe
Mr. and Mrs. Herbert Krull
Mr. and Mrs. John Kelly
Mr. and Mrs. Justin Klingenberger
Mr. and Mrs. Edward J. Kenney
Mr. and Mrs. Michael Kinder
Mr. and Mrs. Charles King
Mr. and Mrs. Theodore Komarek
Mr. and Mrs. Max Keefer
Mrs. Louis Duret
Mr. and Mrs. John Kitch
Mr. and Mrs. Leo Kaveny
Mrs. Harry Krahn
Mr.and Mrs. Clarence Kaliker
Mr. and Mrs. Noah Leedy
Miss Helen Lonergan
Miss Augusta Viberg
Mr. and Mrs. George Lauer
Mr. and Mrs. Maurice Ledden
Mr. and Mrs. Carl Landgraf
Mr. and Mrs. Leo Lauer
Mrs. Orville Louthan
Mr. and Mrs. Earl Laughlin
Mrs. Elizabeth Loos
Mrs. Clem Lauer
Miss Marie Lantz
Mr. and Mrs. Joseph Loos, Jr.
Mrs. Florence Lauer
Mr. and Mrs. James Moir
Mr. and Mrs. Joseph Miller
Mr. and Mrs. William McGary
Mr. and Mrs. Kenneth McDonald
Mr. and Mrs. Paul Meier
Mr. John Mettel
Mrs. Catherine Mettel
Mr. and Mrs. Lawrence Minster
Mrs. Virgil McGuire
Mr. and Mrs. Joseph Maroney
Mr. and Mrs. Frank Monahan
Mr. and Mrs. Leo Mathews

Mr. and Mrs. Nicholas Mattes
Mr. Paul Mantz
Mr. and Mrs. James McBennett
Mr. and Mrs. John Murray
Mr. and Mrs. Omer Mettler
Mrs. John Morsches
Mr. and Mrs. Leo Mascotte
Mr. and Mrs. Thomas J. Murphy
Mrs. Frank Morgan
Mrs. Joseph Miles
Mr. and Mrs. Seymour Martin
Mr. and Mrs. Donald Mungovan
Mr. and Mrs. Joseph Madden
Mr. and Mrs. Maurice Maloy
Mr. and Mrs. Harold Mammoser
Mrs. Charles Markley
Mrs. Walter McDougall
Mrs. Charles Miller
Mrs. A. B. Mull
Miss Kathryn Nolan
Mr. and Mrs. Victor Nussbaum
Mr. and Mrs. Victor Nichter
Mr. and Mrs. Herman Nussbaum
Mr. and Mrs. James Nolan
Mr. and Mrs. Arthur Nomina
Mrs. Kenneth Nichols
Mr. and Mrs. Clarence Nichter
Mr. and Mrs. Vernon Otte
Mr. and Mrs. Sidney O'Connor
Mr. and Mrs. Edwin J. O'Neill
Mr. and Mrs. Clarence Oser
Mr. and Mrs. Richard O'Connor
Mr. and Mrs. Thomas O'Day
Mr. William O'Day
Mr. and Mrs. Carmen Penzone
Mr. and Mrs. Leo Pottkotter
Mr. and Mrs. Bernard Parent
Mrs. Sidney Patterson
Mr. and Mrs. Leo Persing
Mr. and Mrs. A. Lyle Poinsette
Mr. and Mrs. Charold Poinsette
Mr. and Mrs. W. Curtis Pease
Mrs. Louis Papai
Mr. and Mrs. William Poinsatte
Mr. and Mrs. Clarence Patten
Mr. and Mrs. Giles Pierre
Mrs. Max Pohlmeyer
Mr. and Mrs. Elmer Robin
Dr. and Mrs. Juan Rodriguez
Mrs. Carl Rowdabaugh
Mr. and Mrs. Earl Riedy
Mrs. William Riebs
Mr. and Mrs. Nicholas Radu
Mr. and Mrs. Robert Rorick
Mr. and Mrs. James Roderer
Mr. and Mrs. Albert B. Racht
Mr. and Mrs. Herman Rost
Miss Eleanor Rinehart
Mrs. Joseph Schrimp
Mr. and Mrs. Arthur Staub
Mr. and Mrs. George Sullivan
Mr. and Mrs. William Smith
Dr. and Mrs. Edmund P. Sanborn
Mr. and Mrs. Willard Smith
Mr. and Mrs. Lloyd Sherrick
Mr. and Mrs. Gerald Smith
Mr. James Sullivan
Mr. and Mrs. Daniel Steinbrunner
Mr. and Mrs. Ralph Smith
Mrs. Bayless Swift
Mr. and Mrs. Frank Schmid
Mrs. Albert Schaaf
Mr. and Mrs. Clement Schnieders
Mrs. Caroline Stahl
Mr. and Mrs. Leo Stump
Mrs. Kaler Swartz
Mr. Edwin Schouweiler
Mrs. Emil Schurenberg
Mr. and Mrs. Howard B. Shank, Sr.
Mr. and Mrs. Edmund Singer
Mrs. Elizabeth App
Mrs. Harold Sherbondy
Mr. and Mrs. Harry Soshea
Mrs. Ralph Stephenson
Mrs. Alfred Snyder
Mrs. Donald Semans
Miss Theresa Siebenaler
Mr. and Mrs. Hubert Schinberg
Mrs. Edward Schele
Mr. and Mrs. James Snyder
Mrs. James Swisher
Mr. and Mrs. Cornelius Sweeney
Mr. and Mrs. Paul Sagstetter
Mr. and Mrs. Everett Schmutte
Mr. and Mrs. Hillard Thomas
Mr. and Mrs. Arthur Todd
Mr. and Mrs. Lawrence Tholen, Sr.
Mr. Frank and Josephine Travers
Mrs. Nellie Travers
Mrs. Albert Trier

Mr. and Mrs. Richard Thompson
Mr. and Mrs. Dale Urbine
Mr. and Mrs. Ross Van Horn
Mr. and Mrs. Donald Vordermark
Mrs. Jasper Ventruella
Mr. and Mrs. Henry Wyss
Miss Rose Wirtz
Mr. and Mrs. Robert Weitz, Sr.
Mr. and Mrs. Harry Weber
Mr. Henry A. Welsch
Mr. and Mrs. Martin Weaver
Mr. and Mrs. James Walzer
Mr. and Mrs. Arthur Werner
Mrs. Ralph Whitehouse
Mr. and Mrs. Carl Wilhelm
Mr. and Mrs. Raymond Wyss
Mr. and Mrs. Edwin Wesner
Mrs. Wallace Wiltshire
Miss Mary Wigbel
Mrs. Josephine Wigbel
Mrs. Bruce Williams
Mr. and Mrs. Clifford Ward
Mr. and Mrs. Adam Welsch
Misses Theresa and Kathleen Walsh
Mrs. Nancy Walsh
Miss Theresa Wanamacher
Mr. and Mrs. T. Leo Wallace
Mr. and Mrs. Karl Wurstner
Mrs. Margaret Younghaus
Mrs. Mary Costigan
Mr. and Mrs. Carl Yaste
Mr. and Mrs. Gerald Zehender
Mr. and Mrs. Paul Zirkel
Mr. and Mrs. Ervin Zern
Mr. and Mrs. Gregory Zern
Mr. and Mrs. Nestor Zurbuch